



**FLORIDA VOLLEYBALL**  
2011 MEDIA SUPPLEMENT

# CONTENTS / QUICK FACTS

Table of Contents/Credits . . . . .	1	Kelly Murphy. . . . .	19-20	Series Records . . . . .	42-47
Media Information/Schedule . . . . .	2	Betsy Smith . . . . .	21	Career Records. . . . .	48
2011 Roster . . . . .	3	Sundai Weston . . . . .	22	Year-by-Year Leaders . . . . .	49
Radio/TV Roster . . . . .	4	Tangerine Wiggs . . . . .	23	Season Records . . . . .	50-51
Head Coach Mary Wise . . . . .	5-7	Chanel Brown . . . . .	24	Single-Match Records	
Mary Wise Coaching Family. . . . .	8	Chloe Mann . . . . .	25	(Rally Scoring). . . . .	52
Associate Head Coach Dave Boos . . . . .	9	Taylor Unroe . . . . .	26	Single-Match Records	
Assistant Coach Sally Polhamus. . . . .	10	Simone Antwi/Madison Monserez. . . . .	27	(Pre-Rally Scoring) . . . . .	53
Volunteer Coach Karl Miller/ Shalini Gogawale . . . . .	11	Holly Pole/Noami Santos-Lamb . . . . .	28	Honors and Awards . . . . .	54-56
Support Staff . . . . .	12	The 2010 Gators . . . . .	29	Letterwinners/Numerical Roster. . . . .	57
Cassandra Anderson . . . . .	13-14	2010 Statistics . . . . .	30-31	NCAA Tournament History . . . . .	58
Stephanie Ferrell. . . . .	15	The SEC in 2010 . . . . .	32	NCAA Tournament Records . . . . .	59-60
Elissa Hausmann . . . . .	16	Departing Senior Salutes . . . . .	33	Coaching Records. . . . .	61
Kristy Jaeckel . . . . .	17-18	Florida Volleyball Timeline . . . . .	34		
		Year-by-Year Results . . . . .	35-41		

## UNIVERSITY QUICK FACTS

**Founded:** 1853  
**Location:** Gainesville, Fla.  
**Population:** 120,919  
**Enrollment:** 50,576  
**Nickname:** Gators  
**Colors:** Orange and Blue  
**Conference:** Southeastern  
**President:** Dr. J. Bernard Machen  
**Athletics Director:** Jeremy N. Foley  
**Sr. Associate AD/Women's Sports:** Lynda Tealer  
**Athletics Department Phone:** (352) 375-4683  
**Ticket Office Phone:** (352) 375-4683, ext. 6800  
**Volleyball Facility:** Stephen C. O'Connell Center  
**Volleyball Capacity:** 9,777

## VOLLEYBALL QUICK FACTS

**Head Coach:** Mary Wise (Purdue, '81)  
**UF Record:** 632-69 (.902), 21st Season  
**Career Record:** 713-132 (.844), 25th Season  
**Associate Head Coach:**  
 Dave Boos (Wisconsin-Oshkosh, '98), 2nd Season  
**Assistant Coach:** Sally Polhamus (Xavier, '97), 1st Season  
**Volunteer Assistant Coach:** Karl Miller (Illinois, '11)  
**Coordinator of Volleyball Operations:** Shalini Gogawale  
**Volleyball Office Phone:** (352) 375-4683, ext. 5510  
**Athletic Trainer:** Randall Vereb

## 2011 TEAM QUICK FACTS

**Letterwinners Returning/Lost:** 10 (+redshirt freshman)/4  
**Starters Returning/Lost:** 5/3 (includes libero)  
**Newcomers:** 4  
**2010 Record:** 29-2  
**2010 SEC Record/Finish:** 20-0/1st  
**2010 Final AVCA/Volleyball Magazine Ranking:** 8/8  
**2010 Postseason Play:** NCAA Regional Semifinal

## HISTORICAL QUICK FACTS

**First Year of Volleyball:** 1984  
**All-Time Record:** 788-169 (.823)  
**Years in NCAA Tournament:** 21 (1987, 1981-10)  
**SEC Titles:** 19 (1991-2008, 2010)  
**SEC Tournament Titles:** 12 (1992-96, 1998-03, 2005)  
**All-Americans:** 25 with 61 honors  
**SEC Players of the Year:** 10 with 16 honors



**Coach Mary Wise:** [www.Twitter.com/GatorMary](http://www.Twitter.com/GatorMary)  
**Volleyball News:** [www.Twitter.com/GatorZoneVB](http://www.Twitter.com/GatorZoneVB)



**Coach Mary Wise:** [www.facebook.com/CoachMaryWise](http://www.facebook.com/CoachMaryWise)

## MEDIA SUPPLEMENT CREDITS

The 2011 University of Florida volleyball media almanac was produced by the UF Communications Department. It was written and edited by Amanda Brooks.

**Editorial Assistance:** Kathy Cafazzo, Marla Glasser, Shalini Gogawale, Matt Haas, John Hines, Mary Howard, Victor Martinez, Jennifer Mereby, Sam Newton, Kelly Reynolds and Devaney Vazquez.

**Photography:** Jarrett Baker, Maggie Bowles, Scott Bruhn, Jim Burgess, Tim Casey, Bret Chen, Michele Dye, Paul Fong, Jeff Gage, Judy Gordon, BreAnna Hassler, Eric Hausmann, Casey-Brooke Lawson, Ron Irby, Bill Kaufmann, Kelley Kish, J. Meric, Jay Metz, Andy Meng, Allen Siorek, George Steckler, UF News and Public Affairs, USA Volleyball

**Layout, Design & Typesetting:**  
 Summit Athletic Media, Charlotte, N.C., [www.summitathletics.com](http://www.summitathletics.com)



Upon request, for individuals with documented print-related disabilities, this publication is available in alternate format. Contact the UAA at (352) 375-4683 for more information. For people with speech and hearing impairments, when trying to call a department which does not list a TDD number, please contact the Florida Relay Service at 1-800-955-8771 (TDD).



NIKE is the authentic apparel and footwear of the University of Florida Volleyball program.

# MEDIA INFORMATION

## UAA COMMUNICATIONS

**Amanda Brooks**, assistant communications director, is the primary media coordinator for the Gator volleyball team. **Marla Glasser**, communications intern, is the secondary volleyball contact.



Amanda Brooks

**Phone:** (352) 375-4683, ext. 6120 (Brooks), ext. 6175 (Glasser)  
**Fax:** (352) 375-4809  
**Cell phone:** (352)-316-4370 (Brooks)  
**E-mail:** AmandaBr@gators.ufl.edu (Brooks), MarlaG@gators.ufl.edu (Glasser)



Marla Glasser

## PRESS SERVICES

Members of the media are supplied with weekly release packages, which contain updated statistics, features and information on what is ahead. On match night, the communications staff will distribute immediate results, pre-match notes, statistics and other pertinent information.

## CREDENTIALS

All requests MUST be placed through Florida volleyball SID Amanda Brooks either via e-mail or faxed on official letterhead to (352) 375-4809. If necessary, credentials will be left at the will-call window at Gate 1 of the O'Connell Center.

## INTERVIEWS

All interviews for head coach Mary Wise and student-athletes must be coordinated through Amanda Brooks. Requests should be submitted at least 24 hours in advance. Other than post-match interviews, interview days are scheduled for prior to practice on Tuesdays and Wednesdays. Phone interviews with out-of-town media can be arranged. Head coach Mary Wise also frequently attends the All-Sports Press Conference on Monday mornings in the fall. Video of the press conference is available later in the afternoon at [www.GatorZone.com](http://www.GatorZone.com).

## TELEPHONE

Phones are available for working press in the press room and on press row. Out-of-town radio wishing to broadcast should contact Amanda Brooks for specifics on phone line usage at least one week prior to the match.

## PARKING

Parking is available in the commuter lot on the north side of the O'Connell Center. Passes are not required after 4:30 p.m. or on weekends.

## GATORZONE.COM

Match stories, match notes, news releases, schedules, results, statistics, history and much more can be found on the University Athletic Association's home page at [www.GatorZone.com](http://www.GatorZone.com).

## COMPETITION FACILITIES

The Stephen C. O'Connell Center is located at the intersection of Gale Lemerand Drive and Stadium Road, across from Ben Hill Griffin Stadium.

## PHOTOGRAPHY

Flash photography is not permitted unless arrangements have been made with Amanda Brooks. Photographers may shoot from the sideline along press row or from either end zone of the court, except during NCAA play, at which time specific zones are determined. Credentials are required at all times.

## TICKETS

Tickets are \$4. Children under 17 are admitted free. Adults may also purchase a Gold Card for \$60, good for admission to regular-season Gator volleyball, gymnastics and women's basketball contests, or a season ticket for \$35. Tickets are available through the UAA Ticket Office at (352) 375-GoUF, or at the O'Connell Center Gate 1, one hour prior to the match.

## COMMUNICATIONS DEPARTMENT

The SID Office is located on the third floor of Ben Hill Griffin Stadium, across Gale Lemerand Drive from the O'Connell Center. Enter via the stairwell to the left of Gate 1.

**Phone Number:** (352) 375-4683, ext. 6100

**Fax Number:** (352) 375-4809

### Mailing Address:

P.O. Box 14485  
 Gainesville, FL 32604-2485

### Communications Overnight:

Gale Lemerand Drive  
 Ben Hill Griffin Stadium/Central Receiving  
 Gainesville, FL 32611

## COMMUNICATIONS STAFF

### Associate Athletics Directors:

Mary Howard (Soccer, Gymnastics)  
 Steve McClain (Football)

### Assistant Athletics Director:

Fred Demarest (New Media and Strategic Communications Planning)

### Associate Communications Directors:

Kathy Cafazzo (Women's Basketball, Women's Tennis)  
 John Hines (Baseball, Football)

### Assistant Communications Directors:

Dan Apple (Football, Men's Tennis)  
 Amanda Brooks (Volleyball, Track & Field)  
 Denver Parler (Men's Basketball)  
 Kelly Reynolds (Softball, Cross Country)

### Communications Interns:

Marla Glasser (Lacrosse, Volleyball)  
 Matt Haas (Men's Golf, Men's Basketball)  
 Jennifer Mereby (Swimming & Diving)  
 Sam Newton (Women's Golf, Women's Basketball, Women's Tennis)

## IMPORTANT PHONE NUMBERS

**Communications Office Phone:** (352) 375-4683, ext. 6100

**Communications Office Fax:** (352) 375-4809

**O'Connell Center Press Row:** (352) 367-1801

**Volleyball Office:** (352) 375-4683, ext. 5510 (best time to call: mornings)

**Volleyball Fax:** (352) 375-7807

## 2011 FLORIDA VOLLEYBALL SCHEDULE

DATE	OPPONENT	TIME
<b>ACTIVE ANKLE CHALLENGE (GAINESVILLE, FLA.)</b>		
8/26	Auburn vs. North Carolina	5:30 p.m.
<b>8/26</b>	<b>BOSTON COLLEGE</b>	<b>7:30 p.m.</b>
8/27	Auburn vs. Boston College	5:30 p.m.
<b>8/27</b>	<b>NORTH CAROLINA</b>	<b>7:30 p.m.</b>
<b>8/30</b>	<b>FLORIDA STATE</b>	<b>7 p.m.</b>
<b>CAMPUS USA CREDIT UNION INVITATIONAL (GAINESVILLE, FLA.)</b>		
9/2	Clemson vs. FAU	10 a.m.
<b>9/2</b>	<b>JACKSONVILLE</b>	<b>12:00 p.m.</b>
9/2	Jacksonville vs. Clemson	5:30 p.m.
<b>9/2</b>	<b>FAU</b>	<b>7:30 p.m.</b>
9/3	FAU vs. Jacksonville	2 p.m.
<b>9/3</b>	<b>CLEMSON</b>	<b>4 p.m.</b>
<b>9/5</b>	<b>IOWA STATE (SUN-TD)</b>	<b>2 p.m.</b>
<b>NIKE VOLLEYBALL BIG FOUR CLASSIC (PALO ALTO, CALIF.)</b>		
9/9	vs. Texas	11 p.m.
9/10	vs. Stanford/Penn State	TBA
9/16	at Mississippi State *	8 p.m.
<b>9/23</b>	<b>KENTUCKY *</b>	<b>7 p.m.</b>
<b>9/25</b>	<b>TENNESSEE (ESPNU) *</b>	<b>5 p.m.</b>
9/30	at Auburn *	8 p.m.
10/2	at Georgia *	1:30 p.m.
<b>10/7</b>	<b>ARKANSAS *</b>	<b>7 p.m.</b>
<b>10/9</b>	<b>LSU (SUN) *</b>	<b>1:30 p.m.</b>
10/14	at Ole Miss *	8 p.m.
10/16	at Alabama (FOX SPORT SOUTH) *	2 p.m.
10/19	at South Carolina (ESPNU) *	8 p.m.
<b>10/23</b>	<b>MISSISSIPPI STATE *</b>	<b>1:30 p.m.</b>
10/28	at Tennessee *	7 p.m.
10/30	at Kentucky (SUN) *	1:30 p.m.
<b>11/4</b>	<b>ALABAMA *</b>	<b>4 p.m.</b>
<b>11/6</b>	<b>OLE MISS (CST/CSS) *</b>	<b>2 p.m.</b>
11/11	at LSU (CSS) *	8 p.m.
11/13	at ARKANSAS (CST/CSS) *	2 p.m.
<b>11/18</b>	<b>GEORGIA (FS-FLORIDA) *</b>	<b>7 p.m.</b>
<b>11/20</b>	<b>AUBURN *</b>	<b>1:30 p.m.</b>
<b>11/23</b>	<b>SOUTH CAROLINA *</b>	<b>7 p.m.</b>

NCAA 1st-2nd Rounds (12/1-12/4)

NCAA Regionals (12/9-10) - Predetermined Sites

NCAA Final Four (12/15, 12/17) - San Antonio, Texas

All times Eastern and subject to change.

All home matches in **ALL CAPS**

\* denotes Southeastern Conference match

(ESPNU) denotes telecast on ESPNU

(SUN) denotes telecast on Sun Sports

(SUN-TD) denotes Sun Sports Tape-Delay broadcast

(CSS) denotes telecast on Comcast Sports Southeast

(CST) denotes telecast on Cox Sports Television

# 2011 ROSTER

## 2011 NUMERICAL ROSTER

NO.	NAME	POS.	HT.	CLASS	HOMETOWN/HS/PREVIOUS SCHOOL
1	Stephanie Ferrell	OH	6-1	Sr.	Los Angeles, Calif. (Locke/Hawaii)
4	Tangerine Wiggs	RS	6-2	Jr.	Seattle, Wash. (Holy Names Academy/Washington State)
5	Chanel Brown	S	5-9	So.	Tempe, Ariz. (Valley Christian)
6	Kristy Jaeckel	OH	6-2	Sr.	Littleton, Colo. (Heritage)
10	Chloe Mann	MB	6-1	So.	Gainesville, Fla. (Eastside)
11	Madison Monserez	DS	5-8	Fr.	Orlando, Fla. (Bishop Moore)
12	Kelly Murphy	S/RS	6-2	Sr.	Wilmington, Ill. (Joliet Catholic Academy)
13	Sundai Weston	S	5-8	Jr.	Naples, Fla. (Gulf Coast)
14	Betsy Smith	MB	6-2	Jr.	Atlanta, Fla. (Wesleyan)
16	Simone Antwi	MB	6-2	Fr.	Lorton, Va. (South County)
17	Noami Santos-Lamb	OH	5-11	Fr.	Carolina, Puerto Rico (Carvin)
19	Elissa Hausmann	DS	5-5	Sr.	Tampa, Fla. (Gaither)
21	Cassandra Anderson	MB	6-1	Sr.	Bakersfield, Calif. (Bakersfield)
30	Holly Pole	DS	5-8	Fr.	Ocala, Fla. (Vanguard)
55	Taylor Unroe	L	5-7	R-Fr.	Muncie, Ind. (Burris)

## 2011 ALPHABETICAL ROSTER

NO.	NAME	POS.	HT.	CLASS	HOMETOWN/HS/PREVIOUS SCHOOL
21	Cassandra Anderson	MB	6-1	Sr.	Bakersfield, Calif. (Bakersfield)
16	Simone Antwi	MB	6-2	Fr.	Lorton, Va. (South County)
5	Chanel Brown	S	5-9	So.	Tempe, Ariz. (Valley Christian)
1	Stephanie Ferrell	OH	6-1	Sr.	Los Angeles, Calif. (Locke/Hawaii)
19	Elissa Hausmann	DS	5-5	Sr.	Tampa, Fla. (Gaither)
6	Kristy Jaeckel	OH	6-2	Sr.	Littleton, Colo. (Heritage)
10	Chloe Mann	MB	6-1	So.	Gainesville, Fla. (Eastside)
11	Madison Monserez	DS	5-8	Fr.	Orlando, Fla. (Bishop Moore)
12	Kelly Murphy	S/RS	6-2	Sr.	Wilmington, Ill. (Joliet Catholic Academy)
30	Holly Pole	DS	5-8	Fr.	Ocala, Fla. (Vanguard)
17	Noami Santos-Lamb	OH	5-11	Fr.	Carolina, Puerto Rico (Carvin)
14	Betsy Smith	MB	6-2	Jr.	Atlanta, Ga. (Wesleyan)
55	Taylor Unroe	L	5-7	R-Fr.	Muncie, Ind. (Burris)
13	Sundai Weston	S	5-8	Jr.	Naples, Fla. (Gulf Coast)
4	Tangerine Wiggs	RS	6-2	Jr.	Seattle, Wash. (Holy Names Academy/Washington State)

**Head Coach:** Mary Wise (Purdue, '81)

**UF Record:** 632-69 (.902), 21st Season

**Career Record:** 713-132 (.844), 25th Season

**Associate Head Coach:** Dave Boos (Wisconsin-Oshkosh, '98), 2nd Season

**Assistant Coach:** Sally Polhamus (Xavier, '97), 1st Season

**Volunteer Assistant Coach:** Karl Miller (Illinois, '11)

**Coordinator of Volleyball Operations:** Shalini Gogawale (Southern Illinois, '06), 2nd Season

**Volleyball Office Phone:** (352) 375-4683, ext. 5510

**Athletic Trainer:** Randall Vereb (Florida, '04), 4th Season

**Communications Contact:** Amanda Brooks (Hendrix, '08), 1st Season

## ROSTER BREAKDOWN

### SENIORS (5)

Cassandra Anderson  
Stephanie Ferrell  
Elissa Hausmann  
Kristy Jaeckel  
Kelly Murphy

### JUNIORS (3)

Betsy Smith  
Sundai Weston  
Tangerine Wiggs

### SOPHOMORES (2)

Chanel Brown  
Chloe Mann

### REDSHIRT FRESHMEN (1)

Taylor Unroe

### FRESHMEN (4)

Simone Antwi  
Madison Monserez  
Holly Pole  
Noami Santos-Lamb

## PRONUNCIATION GUIDE

Simone Antwi (Sih-moan Ann-twee)  
Dave Boos (Boose, as in Caboose)  
Chanel Brown (SHA-nell)  
Elissa Hausmann (UH-liss-a HOUSE-men)  
Kristy Jaeckel (JAY-kull)  
Chloe Mann (CLOW-ee, rhymes with GLOW-ee, MAWN)  
Madison Monserez (Mohn-sih-ray)  
Noami Santos-Lamb (Noh-ah-mee)  
Taylor Unroe (un-ROW)  
Sundai Weston (Sunday)

## RADIO/TV ROSTER



**#1**  
STEPHANIE  
FERRELL  
6-1 : Sr. : OH  
Los Angeles, Calif.



**#4**  
TANGERINE  
WIGGS  
6-2 : Jr. : RS  
Seattle, Wash.



**#5**  
CHANEL  
BROWN  
5-9 : So. : S  
Tempe, Ariz.



**#6**  
KRISTY  
JAECKEL  
6-2 : Sr. : OH  
Littleton, Colo.



**#10**  
CHLOE  
MANN  
6-1 : R-Fr. : MB  
Gainesville, Fla.



**#11**  
MADISON  
MONSEREZ  
5-8 : Fr. : DS  
Orlando, Fla.



**#12**  
KELLY  
MURPHY  
6-2 : Sr. : S/RS  
Wilmington, Ill.



**#13**  
SUNDAI  
WESTON  
5-8 : Jr. : S  
Naples, Fla.



**#14**  
BETSY  
SMITH  
6-2 : Jr. : MB  
Atlanta, Ga.



**#16**  
SIMONE  
ANTWI  
6-2 : Fr. : MB  
Lorton, Va.



**#17**  
NOAMI  
SANTOS-LAMB  
5-11 : Fr. : OH  
Carolina, Puerto Rico

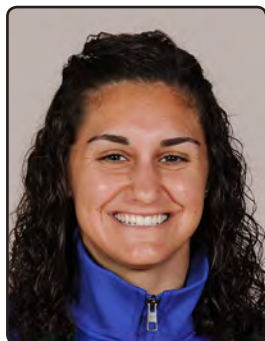

**#19**  
ELISSA  
HAUSMANN  
5-5 : Sr. : DS  
Tampa, Fla.



**#21**  
CASSANDRA  
ANDERSON  
6-1 : Sr. : MB  
Bakersfield, Calif.



**#30**  
HOLLY  
POLE  
5-8 : Fr. : DS  
Ocala, Fla.



**#55**  
TAYLOR  
UNROE  
5-7 : Fr. : L  
Muncie, Ind.

# MARY WISE

- HEAD COACH
- 21ST YEAR AT FLORIDA
- PURDUE '81

- EIGHTH-WINNINGEST ACTIVE COACH IN THE NCAA

- THE NATION'S WINNINGEST COACH SINCE 1991



The architect of one of the most storied programs in NCAA Division I volleyball history is in the midst of her second decade of excellence in leading the Florida volleyball program. The accomplishments of Mary Wise since being named head coach of the Gators in 1991 have been nothing short of unprecedented.

The list of achievements is long and cements the fact that if there has been one constant to Wise's 20-year tenure at Florida, it is unparalleled success. There hasn't been a single coach in the history of Division I men's and women's basketball, football or baseball with at least 15 seasons of coaching who can claim a better winning percentage than Wise has at Florida (.902).

Consider this: Wise became the first coach in NCAA history to win 100 consecutive games, the first to win 130 consecutive regular-season conference matches and the only coach ever to win 90 percent of her matches in her first 20 seasons at one school. She is the nation's winningest coach since the 1991 season with 632 victories to her credit since her hire at Florida.

Those accomplishments led USA Volleyball to bestow on Wise the title of "All-Time Great Coach" in 2006.

Since arriving at UF in 1991, Wise has propelled a once lackluster program into the epitome of excellence. That was never more evident than in 2010, when Wise's squad – not voted to win the Southeastern Conference for the first time since 1991 – engineered one of the finest campaigns in program history.

The Gators spent eight weeks at the No. 1 spot in the AVCA poll, battling through a grueling schedule to post 10 wins against top-25 opponents during the season. The early part of the schedule proved to be a gauntlet, as Florida faced nine ranked teams in its first 12 matches – winning eight of those contests. Wise's 2010 Gators became the first team in SEC history to post a perfect 20-0 league record, as the conference instituted a 20-match double round-robin format prior to the start of the 2006 campaign. Wise's prize pupil – junior right-side/setter Kelly Murphy – earned AVCA First-Team All-America honors and was named the 2010 SEC Player of the Year. The Gators placed four players on the AVCA All-South Region team and Wise was named both the SEC Coach of the Year and the AVCA South Region Coach of the Year.

Wise joined the exclusive 700-win club during the 2010 season, becoming just the 16th head coach in NCAA Division I history to eclipse that milestone. She ranks 16th all-time among the winningest coaches in NCAA Division I history and is the eighth-winningest active coach all time with 713 career victories.

The Gators hold the nation's longest streak of consecutive 25-win seasons at 20 and also have been ranked among the nation's top-15 in the final AVCA poll each of those 20 years.

It was in 2008 that Wise's proficiency as a true teacher of the game shined. Her squad captured an unlikely 18th consecutive league championship, which broke an NCAA Division I record for the most consecutive conference titles in the sport of volleyball. Wise guided a young squad that featured five freshmen regularly playing in the rotation to the outright league championship and an NCAA Regional Semifinal appearance.

Under her direction, Murphy, a freshman, became the first player in school history to be named the AVCA National Freshman of the Year and senior Kelsey Bowers was named the SEC Volleyball Scholar-Athlete of the Year.

Florida has so dominated the SEC in her tenure that Wise is one of only two coaches in conference history in any sport, men's or women's, to win as many as 18 consecutive conference titles.

Florida's success in the Wise Era, however, hasn't been limited to the conference level. The Gators went more than 10 seasons from 1994-04 without losing a regular-season SEC match – a feat unmatched by any school in NCAA women's volleyball history. In 2003, the Gators won 105 straight games during the course of the season, smashing the previous NCAA record by 36 games.

A pioneer with tremendous vision, passion and enthusiasm for the sport of volleyball, Wise is the only female coach to appear in more than one national semifinal, and she reached the 500-win plateau faster than any other Division I female coach. A 12-time winner of the SEC Coach of the Year award (1991, 1992, 1993, 1995, 1996, 1998, 1999, 2000, 2001, 2002, 2007, 2010), Wise also has been named the national coach of the year twice (1992, 1996).

Her penchant for prosperity on the court has transcended into the regional community. Florida ranked among the top-10 schools in the nation in attendance for the 19th time in the last 20 years in 2010, as countless Gator fans moved through the turnstiles at the Stephen C. O'Connell Center to provide Florida with one of the most electric, intimidating and inspiring volleyball venues in the country.

The NCAA recognized the enthusiasm of Gator fans by awarding Florida NCAA Regional hosting duties in 2006 and 2007, as UF became the first school to host back-to-back regionals and the first to host three total regionals since the pre determined format was adopted in 2003. Florida again hosted a regional in 2009 and is scheduled to host the event in both 2011 and 2013.

As strong as the reputation that has built for her program is in the state of Florida, it extends far beyond the borders of the Sunshine State. On the forefront of increasing awareness and exposure for volleyball, Wise has ushered in a philosophy of innovation when it comes to rules changes and youth volleyball opportunities, and she is routinely regarded as one of the finest resources for coaching in collegiate volleyball.

## WISE AT A GLANCE

**HOMETOWN:**  
Evanston, Ill.

**EDUCATION:**

- B.S. Physical Education, Purdue University, 1981

**COACHING EXPERIENCE:**

- **Iowa State:** Head Coach, 1981-1984
- **Kentucky:** Assistant Coach, 1986-1990
- **Kentucky:** Associate Head Coach, 1989-1990
- **Florida:** Head Coach, 1991-present

**COACHING HIGHLIGHTS:**

- AVCA National Head Coach of the Year (1992, 1996)
- USA Volleyball All-Time Great Coach
- 12-time SEC Coach of the Year (1991, 1992, 1993, 1995, 1996, 1998, 1999, 2000, 2001, 2002, 2007, 2010)
- Led teams to the Final Four seven times (1992, 1993, 1996, 1997, 1998, 2002, 2003)
- Only female in NCAA history to coach in the national championship match
- Only female in NCAA history to coach in more than one Final Four
- Fastest female head coach to 500 career wins
- At age 21, became the youngest Division I head coach ever hired (at Iowa State)

**COACHING RECORD:**

- 713-132 (.844) career record (24 seasons)
- 81-63 (.563) record at Iowa State (four seasons)
- 632-69 (.902) record at Florida (20 seasons)

**FAMILY:**

- Husband: Mark
- Children: Matt (22), Mitchell (17)

# HEAD COACH MARY WISE

In April of 2008, Wise helped blaze another trail for the women's volleyball community, as she played an integral role in the organization of inaugural SEC Coaches Beach Volleyball Championships, which marked the first beach volleyball tournament held by an NCAA Division I conference. Later that month, the Birmingham News named her one of the 10 most influential women's sports coaches or administrators in conference history.

Due to the advocacy of Wise and others in the coaching community, the sport of "sand volleyball" was added to the NCAA's list of emerging sports for women in the spring of 2009.

Wise served as the president of the American Volleyball Coaches Association during the 2008 year and held the position of past president until Dec. 31, 2009.

Wise's expertise and intuition have led to numerous appointments on international coaching staffs. Most recently, Wise served as the team leader of the U.S. National Team in the Pan American Cup during the summer of 2010. In May of 2006, she guided the USA Volleyball A2 Team at the U.S. Open Championships, as the volleyball community became one of the first groups to compete in a large-scale event in New Orleans after Hurricane Katrina. She also directed the U.S. National "B" Team at the 1995 World University Games.

Along the way, multiple players under Wise's tutelage have gone on to earn invitations to national teams and compile individual honors. In the summer of 2005, four Gators trained with the USA Women's Volleyball National Team - more than any other school in the country that year.

A Florida player has earned the title of SEC Player of the Year in 14 of the last 16 seasons, including Angie McGinnis in 2006 and 2007, when she became the first setter in league history to claim the honor and one of just five players in the league to win the award on multiple occasions. Since Wise's arrival at UF, 25 players have earned a sum of 59 All-America honors, including a record six combined honors by a trio of players in 2007.

Dating back to Wise's first season, 53 UF players have been named All-SEC a staggering 106 times - an average of 5.3 selections per year. Florida upped the ante even more in 2003, 2006, 2007 and 2010, as a whopping six players were named All-SEC in each of those campaigns.

While the accomplishments of many teams end on the court, that's simply where Florida's begin. With her emphasis on academics in addition to athletics, members of the Gator volleyball team under Wise have combined to earn 126 Academic All-SEC honors since 1991. In 2009, 10 players were named to the SEC Academic Honor Roll and another two earned SEC Freshman Academic Honor Roll recognition. Additionally, six UF players have combined to receive nine Academic All-America honors in Wise's career at Florida.

The Gators have also shown a commitment to playing an active role in community leadership and involvement. Each year members of the Gator volleyball team visit children at nearby Shands Hospital during the Thanksgiving holiday, while players also participate in the Goodwill Gators program. In 2003, Wise helped raise \$7,500 for the Children's Miracle Network after more than 4,000 Gator fans packed the O'Connell Center for a match against

## THE WISE LEDGER

Year	School	Overall	SEC/Tourn	NCAA	Notes
1981	Iowa State	25-22	N/A	N/A	Youngest Head Coach in NCAA History (21)
1982	Iowa State	17-19	N/A	N/A	
1983	Iowa State	18-13	N/A	N/A	
1984	Iowa State	21-9	N/A	N/A	
1991	Florida	35-5	13-1/2-1	2-1	SEC Champions/NCAA Regional Final
1992	Florida	34-2	14-0/3-0	3-1	SEC Champions/NCAA Final Four
1993	Florida	33-4	14-0/3-0	3-1	SEC Champions/NCAA Final Four
1994	Florida	28-6	13-1/3-0	1-1	SEC Champions/NCAA Regional Semifinal
1995	Florida	35-2	14-0/3-0	2-1	SEC Champions/NCAA Regional Final
1996	Florida	37-2	14-0/3-0	3-1	SEC Champions/NCAA Final Four
1997	Florida	34-4	14-0/2-1	3-1	SEC Champions/NCAA Final Four
1998	Florida	35-3	14-0/3-0	4-1	SEC Champions/NCAA Final Four
1999	Florida	33-3	14-0/3-0	3-1	SEC Champions/NCAA Regional Final
2000	Florida	29-5	14-0/3-0	2-1	SEC Champions/NCAA Regional Semifinal
2001	Florida	28-2	14-0/3-0	3-1	SEC Champions/NCAA Regional Final
2002	Florida	34-3	16-0/3-0	4-1	SEC Champions/NCAA Final Four
2003	Florida	36-2	16-0/3-0	5-1	SEC Champions/NCAA Championship Match
2004	Florida	28-5	15-1/2-1	1-1	SEC Champions/NCAA Second Round
2005	Florida	33-3	15-1/3-0	3-1	SEC Champions/NCAA Regional Final
2006	Florida	30-3	19-1	2-1	SEC Champions/NCAA Regional Semifinal
2007	Florida	29-3	19-1	2-1	SEC Champions/NCAA Regional Semifinal
2008	Florida	27-4	18-2	2-1	SEC Champions/NCAA Regional Semifinal
2009	Florida	25-6	16-4	2-1	NCAA Regional Semifinal
2010	Florida	29-2	20-0	2-1	SEC Champions/NCAA Regional Semifinal
<b>TOTALS</b>		<b>713-132 (.844)</b>	<b>306-12 (.962)</b>	<b>52-20 (.722)</b>	<b>19 SEC Championships/Seven Final Fours</b>

**Wise at Florida:** 632-69 (.902)  
**Wise at Iowa State:** 81-63 (.563)

South Carolina. She also organizes and operates the annual Mary Wise Scramble, a golf tournament that benefits PACE Alachua, which provides guidance to young girls who are experiencing conflict in school or at home.

Since winning the SEC Championship in her first season in Gainesville, Wise's affect on volleyball in the state has been nothing short of amazing. UF's annual summer camps typically draw nearly 1,700 eager athletes from all levels who travel to the UF campus in order to learn from one of the finest coaches in the country.

Fittingly, several of Wise's former players and assistants have successfully ventured into coaching, including Michelle Chatman (UCF), Arlisa Hagan (Georgetown), Jeni Jones (Missouri State), Claire Lessinger (South Florida), Prentice Lewis (TCU), Nicole McCray (Panola College), Nikki Shade (South Florida) and Ryan Theis (Ohio), to name a few. Her influence stretched even farther after Wise was the lead editor for the book "Volleyball Drills for Champions." She also produced a series of videos titled "Foundations for Successful Volleyball."

Prior to guiding the Gators, Wise honed her talents at Kentucky as an assistant for five years from 1986-90. During her progression from a graduate assistant to associate head coach, the Wildcats won a pair of SEC titles and advanced to the NCAA Championship three times. Before moving on to Lexington, Ky., Wise had previously served as the head coach at Iowa State from 1981-84. At the time of her hire, she became, at 21 years of age, the

youngest Division I head coach in history before eventually guiding the Cyclones to an 81-63 record, which also included a second-place finish in the Big Eight Conference in 1984.

Wise graduated from Purdue in 1981 with a bachelor's degree in physical education after a standout career as a setter for the Boilermakers. A dean's list student, Wise was a member of Purdue's 1979 and 1980 Big Ten championship teams. A native of Evanston, Ill., Wise resides in Gainesville with her husband, Mark, and their two sons, Matt (21) and Mitchell (16).

# HEAD COACH MARY WISE

## WISER THAN EVER BEFORE ...

Since Mary Wise took over the Gator volleyball program in 1991, she has led a turnaround that is as apparent as night and day. Listed below are Florida's accomplishments before Wise took over the program, as compared to what the program has achieved under her direction:

	Before Wise ^	Since Wise *
Regular-Season SEC Championships	None	19 (including 18 consecutive)
Highest Finish in the SEC Tournament	Second	First (12 times)
30-Plus Win Seasons	Two	12
NCAA Tournament Appearances	One	20 (all consecutive)
National Semifinal Appearances	None	Seven
All-America Honors	None	61
Winning SEC Seasons	Three	20 consecutive winning SEC seasons, including 12 undefeated SEC seasons
Overall Winning Percentage	.609 (156-100)	.902 (632-69)
Three-Set Sweeps	77	476
Home Winning Percentage	.670 (63-31)	.945 (324-19)
National Home Attendance Rank	.50th percentile	19 top-10 national finishes
Times Ranked in the National Poll	None	306 consecutive weeks
Times Ranked No. 1	None	13

## FLORIDA TEAM ACHIEVEMENTS UNDER WISE

- Seven NCAA National Semifinal Appearances (1992, 1993, 1996, 1997, 1998, 2002, 2003)
- 20 consecutive berths to the NCAA Championship
- 19 NCAA Regional Semifinal Appearances
- 19 Southeastern Conference Championships (including 18 consecutive from 1991-2008)
- 12 SEC Tournament Titles
- Received the program's first national ranking in 1991, highest national ranking in 1996 and 2010 (No. 1) and highest preseason ranking in 2003 (No. 3)
- More wins than any other program in the nation since 1991

## INDIVIDUAL GATOR HONORS UNDER WISE

- 25 athletes with 61 All-America honors
- Six athletes with nine Academic All-America honors
- 43 athletes with 81 AVCA/NCAA All-District/Region honors
- 23 athletes with 38 NCAA Regional All-Tournament honors
- 53 athletes with 106 All-Southeastern Conference honors
- 10 athletes earning 16 SEC Player of the Year awards
- 41 SEC All-Tournament Team honors
- 11 SEC Tournament MVP awards
- 61 SEC Academic Honor Roll recipients earning 126 awards

## NATIONALLY SINCE 1991

### NUMBER OF WINS (THROUGH 2010)

1. FLORIDA 632-69
2. Penn State 611-77
3. Nebraska 589-67
4. Stanford 574-87
5. Hawaii 571-98
6. Long Beach State 558-106
7. BYU 467-160
8. UCLA 482-170
9. Southern Cal 479-130
10. UC-Santa Barbara 458-173

### WIN-LOSS PERCENTAGE (THROUGH 2010)

1. FLORIDA .901
2. Nebraska .898
3. Penn State .888
4. Stanford .868
5. Hawaii .854
6. Long Beach State .842
7. Southern Cal .787
8. BYU .745
9. UCLA .739
10. UC-Santa Barbara .726

### TOP-FIVE FINISHES (SINCE 1991)\*

1. Stanford 14
2. Nebraska 13
3. Penn State 11
4. FLORIDA 8
4. Hawaii 8

### TOP-10 FINISHES (SINCE 1991)\*

3. Stanford 18
4. Nebraska 18
3. Penn State 16
4. FLORIDA 15
5. Hawaii 14

### CONSECUTIVE TOP-15 FINISHES\*

1. Nebraska 26
2. FLORIDA 20
3. UCLA 12
4. Stanford 10
5. Penn State 8
5. Washington 8

### NCAA SEMIFINAL APPEARANCES (SINCE 1991)

1. Stanford 12
2. Nebraska 9
2. Penn State 9
4. FLORIDA 7
4. Long Beach State 7

### NCAA REGIONAL FINAL APPEARANCES (SINCE 1991)

1. Nebraska 15
1. Stanford 15
3. Penn State 13
4. FLORIDA 12
5. UCLA 10

\* Based on final AVCA poll

## FLORIDA IN THE SEC UNDER WISE

- 19 SEC regular-season titles
- 12 SEC tournament titles (SEC Tournament discontinued after 2005 season)
- 12 undefeated SEC seasons
- Won 96 percent of conference matches
- Set an NCAA Division I volleyball record with 18 consecutive SEC titles

## SELECTED COACHES IN THEIR FIRST 20 YEARS AT THE DIVISION I LEVEL

Name	Years	Wins	Losses	%	30-Win Seasons	Losing Seasons	Final Fours	Elite Eights	NCAA Appear.	Conf. Titles	Conf. Titles	Undeafated Tourn. Titles	Undeafated Conf. Seasons
Russ Rose	1979-98	655	129	.845	15	0	4	6	19	12	8	8	
<b>Mary Wise</b>	<b>1981-84</b>	<b>603</b>	<b>117</b>	<b>.838</b>	<b>12</b>	<b>1</b>	<b>7</b>	<b>12</b>	<b>16</b>	<b>16</b>	<b>12</b>	<b>11</b>	
	<b>1991-06</b>												
Dave Shoji^	1975-94	558	120	.822	9	0	10	15	19	4	0	1	
John Dunning	1985-04	557	122	.820	8	0	7	10	20	5	NA	0	
Andy Banachowski^	1970-89	610	139	.814	10	0	16	18	19	12	8	8	
Brian Gimmillaro	1985-04	553	128	.812	9	1	8	10	19	8	2	4	
Mick Haley^	1980-96	613	142	.811	10	0	7	13	19	16	3	10	
	2001-03												
Terry Pettit^	1977-91	610	133	.809	9	0	6	13	19	19	16	11	
Elaine Michaelis^	1969-88	546	143	.787	8	0	1	8	18	14	6	11	
Linda Dollar^	1972-86	684	219	.740	11	1	0	5	10	14	1	1	
Debbie Brown	1983-88	461	201	.696	2	1	0	0	18	13	NA	10	
	1991-04												
Mike Hebert	1976-95	512	236	.684	7	2	2	4	16	4	NA	2	
Kathy Gregory	1975-94	490	234	.677	3	0	0	1	14	1	NA	0	
Jim Stone	1979-98	431	211	.671	1	2	2	2	10	3	NA	1	
Fran Kalafer	1981-00	501	262	.657	4	1	0	0	5	13	13	1	
Nina Matthias	1983-02	384	233	.622	0	4	0	1	13	9	NA	8	
Bill Walton	1986-05	397	251	.613	0	2	0	1	11	2	2	0	
Karen Chisum	1980-99	499	318	.611	6	3	0	0	3	1	3	1	

^ Includes DGVs and/or AIAW

## MARY WISE COACHING FAMILY

30 former players, coaches or staff under the guidance of Mary Wise will serve as coaches during the 2011 season, including 19 head coaches.

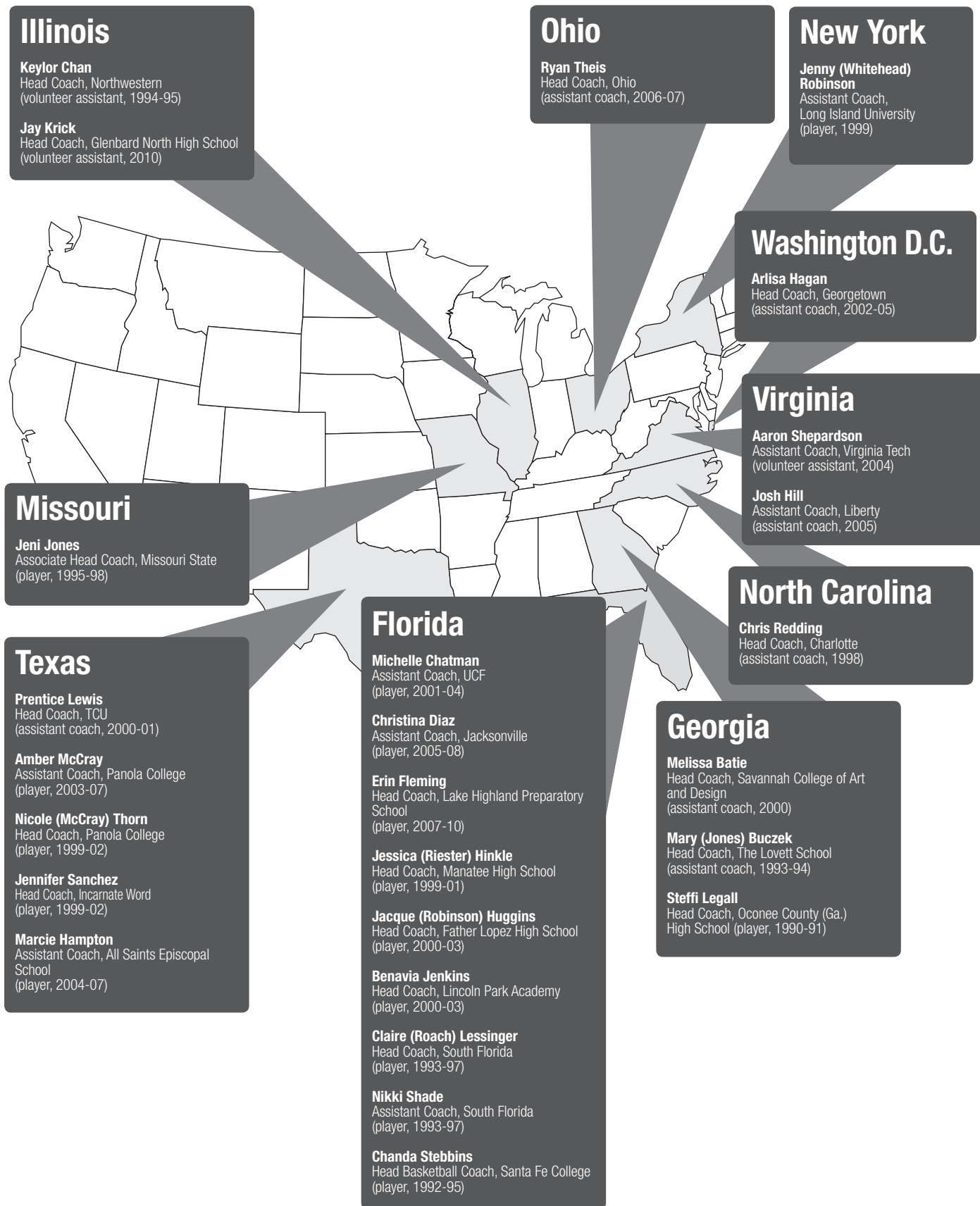

# DAVE BOOS

## ASSOCIATE HEAD COACH

### SECOND YEAR AT FLORIDA

### WISCONSIN-OSHKOSH '98



Dave Boos, a renowned volleyball coach with 16 years experience at the highest level, enters his second season at the University of Florida, being promoted to associate head coach in 2011.

Boos, who is involved in all aspects of the Florida program, made a dynamic impact during the 2010 campaign, primarily with the team's defensive scheme and service efforts.

Those two areas flourished in Boos' first season with the Gators as Florida led the Southeastern Conference in both blocks per set (2.84) and service aces per set (1.64). The Gators ranked 10th nationally in rejections per frame and 21st in the country in aces per set. Junior middle blocker Cassandra Anderson led the conference and ranked 28th in the nation in blocks per set at 1.27, while junior right-side/setter Kelly Murphy was the conference leader and 32nd in the country in service aces per set at 0.40.

school's first-ever appearance in the NCAA Division I National Championship match in 2004. He also assisted a team that captured the program's first ever Big Ten Championship in 2002.

Prior to joining the Minnesota coaching staff, Boos spent three seasons as an assistant coach at Indiana (1999-2001), where he helped guide the Hoosiers to an NCAA Tournament appearance in 1999. Boos began his collegiate coaching career as a volunteer assistant at Wisconsin-Oshkosh from 1995-98. Over his coaching career, Boos has helped guide his student-athletes to 33 Academic All-Big Ten selections, 14 All-Big Ten honors, 12 AVCA All-Region awards, 10 AVCA All-America accolades, four Big Ten Defensive Player of the Year honors, four NCAA Division III All-America selections, one Big Ten Player of the Year and one NCAA Division III Player of the Year.

Boos was a player for the Wisconsin-Oshkosh men's club team from 1994-1999 and served as the club's head coach from 1996-1999. He led the team to the National Intramural-Recreational Sports Association Division II National Championship as the setter and head coach in 1996. A four-time First Team All-Wisconsin Volleyball Conference selection, Boos guided the program to conference championships in 1997, 1998 and 1999. The 1998 squad finished the season ranked in the NIRSA Division I Top 5. Boos compiled a 144-36-4 overall record as the club's coach.

Boos graduated cum laude from Wisconsin-Oshkosh with a bachelor's of science degree in 1998. He is married to the former Amy Ward.

"We are very fortunate to have someone with Dave's experience on our staff," Florida head coach Mary Wise said. "We have coached together before and I know first-hand what a quality individual, as well as what an extremely-talented coach, we have in Dave."

Boos joined the Gators after spending three seasons as the head coach at Ball State University in Muncie, Ind. He re-built a storied Cardinals program, tripling the team's win total from his first season in his final year of 2009. Exemplifying his prowess as a recruiter, four players from Boos' 2010 recruiting class were named to PrepVolleyball.com's list of Senior Aces.

Boos re-united with Wise after serving as her assistant coach on the USA A-2 Women's National Team in May 2006. On that squad, he acted as defensive coordinator, while assisting in practice planning and opponent scouting. Additionally, his international experience includes serving as a coaching intern on the USA National Training Team in February 2003.

Boos joined Ball State after five seasons as the associate head coach at Minnesota from 2002-06 under former head coach Mike Hebert. He helped the Gophers to a 142-38 overall record, including an 80-20 Big Ten mark.

Minnesota reached the NCAA Tournament in each of Boos' five years on the staff, earning trips to the national semifinals in 2003 and 2004, including the

### BOOS AT A GLANCE

**HOMETOWN:**  
Oshkosh, Wisc.

**EDUCATION:**  
• University of Wisconsin-Oshkosh, 1998

**PLAYING EXPERIENCE:**

- (1994-99) and head coach (1996-99) for the men's club team
- Tallied a 144-36 record and led the team to the 1996
- NIRSA Division II National Championship as a setter and a coach.

**COACHING EXPERIENCE:**

- UW-Oshkosh: Volunteer Assistant Coach, 1995-98
- Indiana: Assistant Coach, 1999-01
- Minnesota: Assistant Coach, 2002-03
- Minnesota: Associate Head Coach, 2004-06
- Ball State: Head Coach, 2007-10
- Florida: Assistant Coach, 2010-2011
- Florida: Associate Head Coach, 2011-Present

# SALLY POLHAMUS

## ASSISTANT COACH

### FIRST YEAR AT FLORIDA

### XAVIER '97



#### POLHAMUS AT A GLANCE

**HOMETOWN:**

Fort Wright, Ky.

**EDUCATION**

- Bachelor's in Health and Physical Education, Xavier (1997)
- Master's in Educational Administration, Dayton (1999)

**PLAYING EXPERIENCE:**

- Xavier, 1993-96

**COACHING EXPERIENCE:**

- Dayton: Assistant Coach/Recruiting Coordinator, 1997-99
- Indiana: Assistant Coach, 2000-01
- Georgia Tech: Assistant Coach/Recruiting Coordinator, 2002-06
- Winthrop: Head Coach, 2007-2011
- Florida: Assistant Coach, 2011-present

Former Xavier standout and Winthrop head coach Sally Polhamus enters her first season as an assistant volleyball coach at the University of Florida.

At Florida, Polhamus will serve as the squad's offensive coordinator and recruiting coordinator, and will be involved in all aspects of the program.

"We are thrilled Sally will be joining our staff," Wise said. "Our players and recruits will soon learn what a special person she is. Sally brings head coaching experience, a creative offensive mind and a terrific work-ethic."

Polhamus has spent the past four seasons as the head coach at Winthrop University in Rock Hill, S.C., where she compiled a career record of 64-59, including an impressive 39-21 mark in Big South Conference play. During that time, her team claimed a share of the 2007 Big South Conference regular-season championship and produced two Big South Players of the Year. In just four seasons at the helm, Polhamus already ranks third all-time in career victories at Winthrop with 64.

"I have incredible respect for Coach Wise and the tradition and family she has created at the University of Florida," Polhamus said. "I am looking forward to becoming a part of this tremendous staff and assisting in the recruitment, training and guidance of the elite current and future Gator student-athletes."

Polhamus served as an assistant coach and recruiting coordinator at Georgia Tech from 2002-2006, where she helped the Yellow Jackets to three NCAA Tournament appearances, including a trip to the NCAA Regional Finals in 2003 and another to the NCAA Regional Semifinals in 2004. Georgia Tech claimed two ACC regular-season titles (2003, 2004) and one ACC Tournament Championship (2002) during her tenure.

At Georgia Tech, Polhamus assisted in the development of the team's outside hitters, while also serving as the Yellow Jackets' defensive coordinator. During her time in Atlanta, two of her outside hitters earned All-America honors, including Lynnette Moster, who was a three-time All-American from 2002-04.

As the squad's recruiting coordinator, Polhamus signed five of the top recruiting classes in the Atlantic Coast Conference, including the 2004 class that was

rated as high as No. 8 nationally by PrepVolleyball.com.

A member of the 2005 Hall of Fame Class at Xavier University, Polhamus was a four-year letterwinner for the Musketeers from 1993-96. She earned All-Midwestern Collegiate Conference honors in 1993 and 1994 and was a first-team All-Atlantic 10 selection in 1995 and 1996. She finished her career as the Musketeers' career kills leader (1,749) and ranked second in career digs (1,338). She was the first volleyball player ever to be inducted into her alma mater's Athletic Hall of Fame.

Polhamus graduated from Xavier in 1997 with a bachelor's degree in health and physical education. She earned her master's in educational administration from Dayton in 1999, where she spent three years as the team's assistant coach and recruiting coordinator.

Prior to joining the staff at Georgia Tech, Polhamus was an assistant coach at Indiana for two seasons.

Polhamus is a member of the American Volleyball Coaches Association, for which she served as the Big South's representative on the Head Coaches Committee and the NCAA Regional Committee.

Polhamus, a native of Fort Wright, Ky., is married to Stephen Polhamus.

## ASSISTANT COACHES

# KARL MILLER

## VOLUNTEER ASSISTANT COACH



Karl Miller, an Illinois native who has extensive background in all levels of the game, enters his first season as a volunteer assistant coach at Florida.

Miller joins the Gators after finishing his degree at the University of Illinois in May of 2011. He was a four-year starter for the men's club team at Illinois, a top-five team since 2003. Miller was also a practice player for three seasons with Fighting Illini women's program, having the chance to work with coaching veteran Don Hardin prior to his retirement. The Fighting Illini made the regional semifinals in all three years of which Miller was a practice squad player. He coached at the University of Illinois volleyball camps under Kevin Hambly, current Fighting Illini head coach, for two years.

Miller, who already has three years of experience working with the University of Florida volleyball camp, has also been honing his coaching skills for

Naperville Volleyball Club. The Naperville native has quite the playing resume, as he was named First Team All-State and Player of the Year in 2007 as a senior, playing three years on varsity as an outside hitter for Naperville North High School. He played for Naperville Volleyball Club, the same organization for which he was later a coach, for four years.

Miller holds a Bachelor of Arts in political science from the University of Illinois. He currently resides in Gainesville.

# SHALINI GOGAWALE

## COORDINATOR OF VOLLEYBALL OPERATIONS

### SECOND YEAR AT FLORIDA SOUTHERN ILLINOIS '06



Shalini Gogawale enters her second season as the Coordinator of Volleyball Operations at the University of Florida.

She is responsible for all of the behind-the-scenes aspects of the volleyball program, including team travel, NCAA compliance, ordering and distribution of equipment, assisting with recruiting correspondence and campus visits, as well as serving as the volleyball office's liaison to the Gator Attack Club. She also oversees the volleyball budget and supervises the student manager staff and operations assistant.

Gogawale joined the Gators after one season as the assistant director of women's basketball operations at Oregon State University. There, she assisted with all day-to-day operations of the team, including travel, accommodations and meals, community service, film exchange and the team's summer camps.

Gogawale previously worked with the women's basketball staff at the University of California, handling the day-to-day operations of the office, recruiting database and budget.

Before joining the Cal athletics department, Gogawale served as an intern for the NCAA working in Diversity and Inclusion, where she helped coordinate professional development conferences for student-athletes, coaches and administrators.

Gogawale earned her bachelor's degree in sociology from Southern Illinois University, where she was a member of the cross country and track teams. Upon finishing her degree, she was a recipient of the NCAA Ethnic Minority Postgraduate Scholarship. Gogawale graduated from Cal with a master of arts degree in education.

## SUPPORT STAFF

### RANDALL VEREB

VOLLEYBALL ATHLETIC TRAINER  
FOURTH YEAR AT FLORIDA  
FLORIDA '04



Randall Vereb enters her fourth season as the volleyball athletic trainer at the University of Florida, her alma mater.

Vereb is responsible for the day-to-day care of Florida's 15 volleyball players. Her most notable accomplishment came during the 2008 season was keeping senior middle blocker Kelsey Bowers healthy and allowing her to become just the seventh player in school history to record 400 or more blocks. Bowers suffered a back injury during her participation in with the United States A2 team during the spring of 2008 that had some telling her she would never again play volleyball.

Vereb rejoined the Gators after one year as an assistant athletic trainer at Butler University in Indianapolis. At Butler, she served as the primary athletic trainer for volleyball, softball and men's and women's tennis.

Vereb spent two years as a graduate assistant athletic trainer at the University of Georgia, where she worked with the volleyball team and earned her master's degree in exercise science. She also provided care for the Georgia cheerleading and dance teams and was an approved clinical instructor, as well as a teacher's assistant for the athletic training education program.

Prior to her arrival in Athens, Vereb interned for a year at Florida Atlantic University, where she worked full-time with FAU's football team, primarily working with the squad's defensive players. At FAU, Vereb also assisted with Drug-Free Sport and helped with drug testing.

Vereb graduated from UF in August 2004, receiving a bachelor's degree in exercise and sport science. She worked as a student athletic trainer with the volleyball team, as well as the men's and women's swimming and diving teams. As an undergraduate, Vereb also worked with all teams at Santa Fe High School and also gained experience at Shands Sports Medicine Complex.

A Ft. Lauderdale, Fla., native, Vereb graduated from Piper High School in Sunrise, where she developed the student athletic training program. Vereb was the first female and the first student trainer to be named as a staff member to the Broward County All-Star Football Team in 2000.

The former Randall Wilkerson married Jason Vereb in May 2010.

### MATT DELANCEY

ASSISTANT DIRECTOR, STRENGTH AND CONDITIONING (OLYMPIC SPORTS)  
EIGHTH YEAR AT FLORIDA  
EAST STROUDSBURG '98



Matt DeLancey begins his eighth season as the strength and conditioning coordinator for the Florida volleyball team, having helped the Gators to seven Southeastern Conference titles and seven NCAA Tournament appearances during his tenure.

DeLancey designs and implements the strength and conditioning program for the Gators. In addition to weight training, the athletes are on a year-round conditioning program that enhances their power, speed, agility, flexibility and overall anaerobic endurance levels.

Since DeLancey's arrival prior to the start of the 2003 season, his impact is evident, as the Gators have posted a 44-11 (.800) record in matches lasting four sets or longer. His program is designed to allow Florida to be as fresh at the end of the fifth game as it was at the start of the match.

"We believe that we have the country's premier strength and conditioning coach for the sport of volleyball," Florida head coach Mary Wise said. "It's one of the factors that has led to our success. It is the attention to detail and the sport-specific, position-specific approach that makes the training we get from Matt so unique. It's not a cookie-cutter program. It is individually designed with state-of-the-art facilities and cutting-edge training. We combine those two factors and that is why we reap the benefits."

DeLancey has 10 years of coaching and teaching experience from the high school to the college level, including a stint as the associate head football coach and head strength coach for the weight lifting team at Carson Long Military Institute and as a graduate assistant at Northern Illinois University.

During the summer of 2002, he interned in the strength and conditioning department at the University of Richmond, where he assisted with football, men's and women's basketball, baseball and men's and women's soccer. In August of 2002, he began working in the strength and conditioning department with the football team and women's throwers at Florida.

In the spring of 2005, DeLancey was promoted to Assistant Director of Strength and Conditioning, Olympic Sports. He also trains the Gator men's and women's swimming and diving teams, field event athletes from the track and field teams.

DeLancey earned his bachelor's of science in physical education and health in 1998 from East Stroudsburg (Pa.) University. He also holds the NSCA, CSCS and USAW Club Coach Level 1 certifications.

DeLancey is married to the former Gator All-American Aurymar Rodriguez. The couple reside in Gainesville.



**Kelly Bradley**  
Academic Counselor



**Amanda Brooks**  
Assistant Director,  
Communications



**Jeff Cardozo**  
Public Address Announcer



**Megan Curi**  
Producer, GatorVision



**Skip Foster**  
Assistant to the AD



**Marla Glasser**  
Communications Intern



**Alicia Longworth**  
Assistant Director, Marketing



**Dr. Mike Moser**  
Orthopedic Surgeon



**Jack Pfaff**  
Assistant AD/Operations



**Lynda Reinhart**  
O'Connell Center Director



**Chris Singleton**  
Sr. Event Coordinator



**Jay Sturm**  
Student Athletic Trainer

## 2011 GATORS

# CASSANDRA ANDERSON

#21 • SR. • MB • 6-1 • BAKERSFIELD, CALIF. (BAKERSFIELD)



**Club:** TCA  
**Major:** Recreation and Event Management

### AS A JUNIOR (2010)

A 2010 Second-Team All-SEC selection, starting each of the team's 31 matches at middle blocker her junior season ... Led the SEC and ranked 28th in the nation in blocks per set with 1.27 ... Became the first Gator to lead the SEC in blocks per set since Benavia Jenkins averaged a league-leading 1.63 blocks per set during the 2002 campaign ... Marked the time in program history that a Florida player has led the SEC in blocks per set ... In conference

matches only, led the league with 1.32 blocks per set ... Became just the 18th player in school history to record 300 career blocks and now ranks tied for 13th in school history in career blocks with 343 ... Is tied for fifth all-time in school history with a career blocks-per-set average of 1.20 ... Ranked seventh in the SEC (all matches combined) with a .348 hitting efficiency ... In conference matches only, logged a .372 hitting percentage ... Hit better than .400 in 14 instances over the course of the season ... Hit better than .300 in 12 of her last 15 matches ... Recorded eight errorless matches during the season ... Sixth on Florida's team with 1.48 kills per set on .348 hitting ... The SEC Defensive Player of the Week for Nov. 1 ... Totaled six kills on .234 hitting with a team-high three blocks for 9.0 total points vs. Purdue (12/10) in the NCAA Regional Semifinal ... Charted a career-high 12 blocks in Florida's NCAA Second Round win vs. Florida State (12/4), marking the most blocks by a Florida player in an NCAA Tournament match in school history and the most in a single match in school history since the advent of rally scoring ... Registered a then-season-high nine blocks at South Carolina (11/26) ... Recorded a match-high six blocks to go with a season-high 10 kills for a season-high 13.0 total points at No. 16 LSU (11/21) ... Had eight kills on .353 hitting with three blocks at Arkansas (11/19) ... Posted eight kills on .312 hitting with a match-high six blocks against Mississippi State (11/11) ... Registered seven blocks and six kills on .312 hitting against Auburn (11/7) ... Tallied five kills on .400 hitting with five blocks at Georgia (11/5) ... Registered six blocks in a three-set sweep of South Carolina (10/27) ... Charted seven kills on .417 hitting with seven blocks against Georgia (10/17) ... Had eight kills on 12 swings with no errors for a .667 hitting efficiency at Mississippi State (10/10) ... Tallied eight blocks to complement six kills in a 3-1 win against LSU (10/1) ... Recorded six kills on .667 hitting with six blocks against Florida State (9/22) ... Charted eight kills on .538 hitting with six blocks against Penn State (9/10) ... Tallied eight kills against Colorado State (9/4) ... Registered six kills and five blocks in an upset win against then-No. 2 Nebraska (8/29) at the Runza/AVCA Showcase.

### AS A SOPHOMORE (2009)

Played in all 108 sets and 31 matches as a sophomore ... Led the Gators and ranked second in the Southeastern Conference with 1.23 blocks per set

... In conference matches only, averaged 1.28 rejections per set, which ranked second in the league ... Posted four or more blocks on 19 occasions in 2009, including seven of her last 11 matches ... Charted six or more blocks in 10 instances ... Led or tied for the team lead in blocks in 23 of 31 matches ... First on the team with a .353 hitting efficiency in 2009 ... Averaging 1.31 kills per set and recorded six or more kills in 11 matches including five of her last eight ... Tallied nine kills on 13 swings with no errors for a .692 hitting efficiency with seven blocks vs. FIU in the NCAA Second Round (12/4) ... Had five kills on .429 hitting vs. College of Charleston (12/3) in the NCAA First Round ... Charted seven kills on .455 hitting with a match-high six blocks for 11.0 points vs. No. 25 Notre Dame ... Tallied six kills on six swings for a perfect 1.000 hitting percentage with two blocks against South Carolina (11/27) ... Posted six kills and added six blocks in an upset of No. 10 Kentucky (11/22) ... Turned in a match-high seven blocks to go with five kills vs. Tennessee (11/20) ... Charted six kills on .600 hitting with a team-high four blocks vs. No. 19 LSU (11/13) ... Recorded a match-high four blocks to complement three kills on .600 hitting vs. Auburn (11/8) ... Charted five kills on eight swings with no errors for a .625 hitting efficiency to complement three blocks vs. Georgia (11/6) ... Tied for the team lead in blocks with four vs. Mississippi State (11/1) ... Recorded her finest offensive match of the season at Alabama (10/30), charting nine kills on .533 hitting with a squad-best two blocks for 11.5 points ... Tallied five kills and tied for the match high with three blocks against Ole Miss (10/25) ... Registered a match-high five blocks to complement six kills on .417 hitting for 9.0 total points in a home sweep of Arkansas (10/23) ... Charted four kills and four blocks at Georgia (10/18) ... Posted six blocks for 7.5 total points in a three-set sweep at Auburn (10/16) ... Charted a stellar blocking performance at South Carolina (10/7), tying her career high with 10 blocks in the match ... Had an impressive serving match against Tennessee (10/4), recording a career-high three service aces and spearheading a 7-0 Florida start to the second set with six consecutive service points ... Tallied six kills on 13 swings with no errors for a .462 hitting efficiency to complement a squad-best five blocks, including a career-high-tying three solo blocks vs. No. 15 Kentucky (10/2) ... Recorded a team-high five blocks in a sweep of Alabama (9/27) ... Tallied a season-high eight kills

#### ANDERSON'S CAREER HIGHS

**KILLS:** 10, 2x., last vs. LSU (11/21/10)

**ATTACKS:** 20 at UNLV (11/29/08)

**HIT %:** .909 vs. Florida A&M (12/5/08)

**ASSISTS:** 2, 3x., last vs. S.C. State (12/3/10)

**ACES:** 3, 2x., last vs. Georgia (11/6/09)

**DIGS:** 5, 3x., last at Tennessee (10/20/09)

**BLOCK SOLOS:** 3, 2x., last vs. Kentucky (10/2/09)

**DIGS:** 8 vs. Florida State (12/4/10)

**BLOCKS:** 12.0 vs. Florida State (12/4/10)

**POINTS:** 13.5 vs. FIU (12/4/09)

#### ANDERSON'S 2010 SEASON HIGHS

**KILLS:** 10 vs. LSU (11/21/10)

**HITTING PERCENTAGE:** .700 vs. Ole Miss (9/26/10)

**ASSISTS:** 2 vs. S.C. State (12/3/10)

**SERVICE ACES:** 2 vs. Nebraska (8/29/10)

**DIGS:** 8 vs. Florida State (12/4/10)

**BLOCKS:** 12.0 vs. Florida State (12/4/10)

**POINTS:** 13.0 vs. LSU (11/21/10)

#### ANDERSON'S CAREER STATISTICS

Season	SP	MP	K	K/S	E	TA	Pct	A	A/S	SA	SA/S	SE	DIG	D/S	RE	BS	BA	TB	B/S	BE	BHE	Points	Pts/S
2008	69	25	80	1.16	20	173	.347	5	0.07	0	0.00	4	4	0.06	1	4	66	70	1.01	3	0	117.0	1.70
2009	108	31	141	1.31	39	289	.353	6	0.06	18	0.17	29	58	0.54	2	18	115	133	1.23	8	0	234.5	2.17
2010	110	31	163	1.48	42	348	.348	8	0.07	6	0.05	12	37	0.34	1	11	129	140	1.27	8	0	244.5	2.22
<b>TOTAL</b>	<b>287</b>	<b>87</b>	<b>384</b>	<b>1.34</b>	<b>101</b>	<b>810</b>	<b>.349</b>	<b>19</b>	<b>0.07</b>	<b>24</b>	<b>0.08</b>	<b>45</b>	<b>99</b>	<b>0.34</b>	<b>4</b>	<b>33</b>	<b>310</b>	<b>343</b>	<b>1.20</b>	<b>19</b>	<b>0</b>	<b>596.0</b>	<b>2.08</b>

## 2011 GATORS

on 10 swings with no errors for a season-best .800 hitting efficiency to complement a squad-best three blocks in a 3-0 sweep of Mississippi State (9/25) ... Recorded five kills on .444 hitting, tying for the team lead in blocks with six in a five-set road win at Ole Miss (9/18) ... Posted back-to-back then-season-high seven-block matches on the road at Pacific (9/5) and South Florida (9/11) ... Registered a then-season-high six blocks vs. Stanford (9/4) to complement six kills ... Tallied six kills and four blocks in a five-set win against Florida State (8/31) ... Finished with a match-high four blocks vs. UNLV (8/29) ... Also had three kills on five swings for a .600 hitting percentage against the Rebels ... SEC Academic Honor Roll.

### AS A FRESHMAN (2008)

The first Florida freshman to lead her team in blocks since Benavia Jenkins did so in 2000 ... Was the squad's leading blocker, averaging 1.01 blocks per set ... Just the seventh freshman in school history to average more than 1.0 blocks per set and the first since 2006 ... Her hitting percentage of .347 ranks second all-time in school history in hitting efficiency by a freshman ... Emerged as a strong blocking threat for the Gators midway through the Southeastern Conference season, recording three or more blocks in 13 of her last 17 contests ... Beginning with the team's Oct. 12 match vs. Tennessee, averaged 1.21 blocks per set the remainder of the season ... Averaged 1.06 blocks per set in SEC play, which ranked fifth in the conference in league matches only ... Played in 25 matches for the Gators in 2008, including 24 of the team's last 25 ... Was the nation's fourth-leading hitter over the first two rounds of the NCAA Tournament, averaging a .684 clip in matches against Florida A&M and No. 22 Colorado State ... Also recorded a squad-best 1.33 blocks per set during that two-match span ... Tallied a team-high-tying four blocks vs. Colorado State (12/6) ... Had the match of her young career against Florida A&M in the first round of the NCAA Tournament (12/5), finishing with a career high 10 kills on 11 swings with no errors for a .909 hitting percentage and a career-high-tying 12.0 points ... Named the Southeastern Conference Defensive Player of the Week for Dec. 1 after strong performances against South Carolina and UNLV ... Charted a career-high 10 blocks and a career-high 12.0 points in a five-set win against South Carolina (11/26), that clinched the Gators' 18th consecutive SEC title ... Tallied a then career-high seven kills against the Gamecocks before breaking that personal best with eight kills on .350 hitting at UNLV (11/29) ... Registered a then-career-high six blocks in a three-set win at Tennessee (11/14) ... Had four kills on five swings for a .800 hitting efficiency with two blocks in a three-set sweep of Arkansas (11/2) ... Recorded five kills on .364 hitting and also tied her then-career-high with a team-leading five blocks vs. Ole Miss (10/31) ... Posted a breakout match against Tennessee (10/12), finishing with a then-

career-best four kills on .571 hitting with a then-career-high four blocks ... Had three block solos against the Lady Vols, making her the first Florida player to tally three or more solo blocks in a match since Kelsey Bowers did so against Alabama on Sept. 24, 2006 ... SEC Freshman Academic Honor Roll.

### PRIOR TO FLORIDA

Ranked as the nation's No. 17 player by PrepVolleyball.com ... Named to the 2008 Volleyball Magazine Feb 50 ... The 2007 Bakersfield Californian Player of the Year ... Three-time selection to the all-league and all-area first teams ... Named Offensive MVP of her high school team in each of her last three seasons ... Led Bakersfield to a school-record 32 wins in 2007 ... Set single-season school records with 584 kills and 2,140 attacks as a senior ... Made an incredible sacrifice to prepare herself for playing volleyball at the highest level - decided to switch club teams before her senior year of high school from Club Jamba, located in the Bakersfield area where she lived, to elite club TCA in Long Beach, Calif. Made the 2-hour, 20-minute drive (one way) multiple times in a week ... Helped her TCA club team to the 18 Open Division Championship of the USA Volleyball Junior Nationals this past summer ... Earned MVP honors at 2007 Highland Tournament after leading her Club Jamba team to the championship ... Named one of the top 50 recruits of the 2008 class by PrepVolleyball.com following her junior season ... Veteran of USA Volleyball High Performance A1 and A2 camps.

## 2011 GATORS

# STEPHANIE FERRELL

#1 • SR. • OH • 6-1 • LOS ANGELES, CALIF. (LOCKE/HAWAII)



**Club:** Southern California Volleyball Club  
**Major:** Religion

### AS A JUNIOR (2010)

Saw action in 44 sets and 26 matches in her junior season ... Was the team's first sub off the bench for the front row and was expected to provide a strong offensive spark ... Averaged 0.84 kills per set in limited duty ... Played in each of Florida's NCAA Tournament matches ... Chipped in two kills on five swings against Purdue (12/10) in the NCAA Regional Semifinal ... Charted three kills on four

swings against South Carolina State (12/3) ... Tied her season high with four kills on six swings with no errors for a .667 hitting efficiency vs. Mississippi State (11/11) ... Recorded three kills off the bench against South Carolina (10/27) ... Registered two kills on two swings vs. Kentucky (10/24) ... Served up a season-high two aces against Penn State (9/10) late in the fourth set to keep the Gators in the match ... Posted a season-high four kills on .571 hitting in a 3-0 sweep of Albany (9/3).

### AS A SOPHOMORE (2009) AT HAWAII

Named a second team All-Western Athletic Conference selection on a Hawaii team that advanced to the NCAA semifinals ... Played in each of the team's 35 matches with 31 starts ... Ranked 10th in the WAC and third on her team in kills per set with 2.64 ... Named to the Stanford Regional NCAA All-Region team after totaling 29 kills in seven sets of play at that regional site ... Tallied 13 kills against No. 1 Penn State in the NCAA semifinal (12/17) ... Turned in a career-high 19 kills against No. 8 Illinois in the NCAA regional semifinal (12/11) ... Charted 11 kills on .421 hitting vs. New Mexico (12/4) in the NCAA first round ... Totaled 10 kills on .412 hitting with five digs against BYU-Hawaii (10/23) ... Hit a season-best .600 against UT-San Antonio (9/11) ... Had a career night against No. 10 Cal (9/6), posting 18 kills and nine digs ... Tied a career high with three total blocks against No. 19 St. Louis (9/3)

### AS A REDSHIRT FRESHMAN (2008) AT HAWAII

Played in 33 matches, starting three at outside hitter ... Fourth on the team with 2.27 kills per set, and was second on the team with 2.75 kills per set in WAC matches only ... Tallied nine kills on .462 hitting with three blocks vs. Utah Valley (11/15) ... Charted 11 kills on .364 hitting at Fresno State (11/10) ... Recorded 10 kills on a .471 hitting efficiency vs. San Jose State (9/29) ... Hit .857 with six kills vs. St. Mary's (9/11) ... Accumulated 13 kills, seven digs and three blocks vs. Wyoming (9/5).

### AS A FRESHMAN (2007) AT HAWAII

Earned a medical hardship ... Played in four matches as an outside hitter before missing the rest of the season due to injury ... Had one kill on two attempts vs. Idaho (Sept. 14).

### PRIOR TO HAWAII

A 2007 graduate of Locke High School in Los Angeles ... Lettered three years in volleyball, including two years at Manual Arts High School ... Named the No. 99 top senior on the prepvolleyball.com Senior Aces list ... Named to the 17u all-tournament team at the 2005 USA Girls' Invitational Championships ... Earned all-city honors in 2004 ... Played for the Southern California Volleyball Club.

#### FERRELL'S CAREER HIGHS

**KILLS:** 19 vs. Illinois (12/11/09)  
**ATTACKS:** 40 vs. Penn State (12/17/09)  
**HIT %:** .857 vs. St. Mary's (9/11/08)  
**ASSISTS:** 2 vs. Wyoming (9/5/08)  
**ACES:** 3, 2x., last vs. BYU-Hawaii (10/23/09)  
**DIGS:** 9 vs. Cal (9/6/09)  
**BLOCK SOLOS:** 1, 4x., last vs. NMSU (10/2/09)  
**BLOCK ASSISTS:** 3, 4x., last vs. Illinois (12/11/09)  
**TOTAL BLOCKS:** 3.0, 4x., last vs. Illinois (12/11/09)  
**POINTS:** 20.5 vs. Illinois (12/11/09)

#### FERRELL'S 2010 SEASON HIGHS

**KILLS:** 4, 2x., last vs. Mississippi State (11/11/10)  
**HITTING PERCENTAGE:** .667 vs. Mississippi State (11/11/10)  
**ASSISTS:** 0  
**SERVICE ACES:** 2 vs. Penn State (9/10/10)  
**DIGS:** 2, 2x., last vs. Penn State (9/10/10)  
**BLOCKS:** 1.0, 5x., last vs. S.C. State (12/3/10)  
**POINTS:** 5.0, 2x., last vs. Penn State (9/10/10)

#### FERRELL'S CAREER STATISTICS

Season	SP-MP	K	K/S	E	TA	Pct	A	A/S	SA	SA/S	SE	DIG	D/S	RE	BS	BA	TB	B/S	BE	BHE	Points	Pts/S
2008	66-33	150	2.27	58	315	.292	3	0.05	0	0.00	4	30	0.45	8	3	15	18	0.27	1	0	160.5	2.43
2009	109-35	288	2.64	148	715	.196	2	0.02	12	0.11	12	80	0.73	7	1	35	36	0.33	10	0	318.5	2.92
2010	44-26	37	0.84	13	74	.324	0	0.00	2	0.05	4	9	0.20	6	3	2	5	0.11	1	0	43.0	0.98
<b>TOTAL</b>	<b>219-94</b>	<b>475</b>	<b>2.17</b>	<b>219</b>	<b>1104</b>	<b>.232</b>	<b>5</b>	<b>0.02</b>	<b>14</b>	<b>0.06</b>	<b>20</b>	<b>119</b>	<b>0.54</b>	<b>21</b>	<b>7</b>	<b>52</b>	<b>59</b>	<b>0.27</b>	<b>12</b>	<b>0</b>	<b>522.0</b>	<b>2.38</b>

## 2011 GATORS

# ELISSA HAUSMANN

#19 • SR. • DS • 5-5 • TAMPA, FLA. (GAITHER)



**Club:** Tampa United

**Major:** Health Science – Pre-Physical Therapy

### AS A JUNIOR (2010)

Played in 11 sets and nine matches her junior season ... Saw first career NCAA Tournament action against South Carolina State (12/3) in the NCAA First Round ... Recorded first career dig and first career service ace against Albany (9/3).

### AS A SOPHOMORE (2009)

Played in six sets and five matches her sophomore season - Mississippi State (9/25), Alabama (9/27), Georgia (10/23), Tennessee (11/20) and South Carolina (11/27) ... SEC Academic Honor Roll.

### AS A FRESHMAN (2008)

Saw action in three matches her freshman season, playing against Jacksonville (9/5), Auburn (10/17) and UNLV (11/29) ... SEC Freshman Academic Honor Roll.

### PRIOR TO FLORIDA

Earned second-team All-Hillsborough County honors as a libero in 2007 ... Ranked sixth in the state of Florida and 69th in the nation in digs as a senior, according to MaxPreps.com ... Also collected all-county mention in flag football as a senior ... Garnered Hillsborough County Western Conference second-team accolades and All Hillsborough County honorable mention recognition in 2006 ... Collected Tampa Tribune Scholar and Sunshine State Scholar for Math and Science accolades during her prep career.

#### HAUSMANN'S CAREER HIGHS

**KILLS:** 0  
**HITTING PERCENTAGE:** .000  
**ASSISTS:** 0  
**SERVICE ACES:** 1 vs. Albany (9/3/10)  
**DIGS:** 1 vs. Albany (9/3/10)  
**BLOCKS:** 0.0  
**POINTS:** 1.0 vs. Albany (9/3/10)

#### HAUSMANN'S 2010 SEASON HIGHS

**KILLS:** 0  
**HITTING PERCENTAGE:** .000  
**ASSISTS:** 0  
**SERVICE ACES:** 1 vs. Albany (9/3/10)  
**DIGS:** 1 vs. Albany (9/3/10)  
**BLOCKS:** 0.0  
**POINTS:** 1.0 vs. Albany (9/3/10)

#### HAUSMANN'S CAREER STATISTICS

Season	SP-MP	K	K/S	E	TA	Pct	A	A/S	SA	SA/S	SE	DIG	D/S	RE	BS	BA	TB	B/S	BE	BHE	Points	Pts/S
2008	3-3	0	0.00	0	0	.000	0	0.00	0	0.00	0	0	0.00	0	0	0	0	0.00	0	0	0.0	0.00
2009	6-5	0	0.00	0	0	.000	0	0.00	0	0.00	0	0	0.00	0	0	0	0	0.00	0	0	0.0	0.00
2010	11-9	0	0.00	0	0	.000	0	0.00	1	0.09	2	1	0.09	0	0	0	0	0.00	0	0	1.0	0.09
<b>TOTAL</b>	<b>20-17</b>	<b>0</b>	<b>0.00</b>	<b>0</b>	<b>0</b>	<b>.000</b>	<b>0</b>	<b>0.00</b>	<b>1</b>	<b>0.05</b>	<b>2</b>	<b>1</b>	<b>0.05</b>	<b>0</b>	<b>0</b>	<b>0</b>	<b>0</b>	<b>0.00</b>	<b>0</b>	<b>0</b>	<b>1.0</b>	<b>0.05</b>

## 2011 GATORS

# KRISTY JAECKEL

#6 • SR. • OH • 6-2 • LITTLETON, COLO. (HERITAGE)



**Club:** Front Range  
**Major:** Sport Management

### AS A JUNIOR (2010)

An AVCA Honorable Mention All-America selection ... Named AVCA All-South Region ... Named a 2010 Second-Team All-SEC selection ... Started each of the team's 31 matches at the outside hitter position ... Ranked third on the team in kills per set with 2.51 ... In conference matches only, averaged 2.61 kills per set ... Was third on the team and eighth in the SEC (all matches combined with 0.28 service aces per set ... Recorded double-figure kills in 12 matches on the season ... Tallied double-figure digs on seven occasions ... Boasted three double-doubles on the year and has 15 career double-dips

#### JAECKEL'S CAREER HIGHS

**KILLS:** 23 vs. Long Beach State (9/6/08)  
**HITTING PERCENTAGE:** .789 vs. Pacific (8/30/08)  
**ASSISTS:** 2, 5x., last vs. Tennessee (10/20/10)  
**SERVICE ACES:** 3, 5x., last vs. Mississippi State (11/11/10)  
**DIGS:** 15 vs. Nebraska (8/29/10)  
**BLOCKS:** 7.0 vs. South Carolina (11/26/08)  
**POINTS:** 25.0 vs. Long Beach State (9/6/08)

#### JAECKEL'S 2010 SEASON HIGHS

**KILLS:** 18 vs. Florida State (12/4/10)  
**HITTING PERCENTAGE:** .667 vs. S.C. State (12/3/10)  
**ASSISTS:** 2, 2x., last vs. Tennessee (10/20/10)  
**SERVICE ACES:** 3, 2x., last vs. Mississippi State (11/11/10)  
**DIGS:** 15 vs. Nebraska (8/29/10)  
**BLOCKS:** 5.0 vs. Nebraska (8/29/10)  
**POINTS:** 19.5 vs. Florida State (12/4/10)

... Became the 20th person to reach 2,000 career attacks and currently ranks 14th all-time in school history with 2,447 career attacks ... Charted a team-high 12.0 total points with eight kills, two service aces and two block solos against Purdue (12/10) in the NCAA Regional Semifinal ... Recorded her third double-double of the season with 18 kills and 12 digs, including the final two kills of the match vs. Florida State (12/4) in the NCAA Second Round ... Had four kills on six swings with no errors vs. South Carolina State (12/3) ... Tallied a match-high 10 digs to go with seven kills on .500 hitting with three blocks at South Carolina (11/26) ... Registered a season-high 15 kills to complement eight digs at No. 16 LSU (11/21) ... Totaled 11 kills, eight digs and three blocks for 13.0 total points at Arkansas (11/19) ... Tallied seven kills against Alabama (11/14) ... Charted her second double-double of the season against Mississippi State (11/11) with a match-high 12 kills and a match-high 12 digs vs. the Bulldogs ... Turned in nine kills and 10 digs in a 3-2 win against Auburn (11/7) ... Tallied eight kills, seven digs and two block solos at Georgia (11/5) ... Totaled 12 kills on .346 hitting with five digs against Tennessee (10/20) in a primetime showdown on ESPNU ... Charted 12 kills, six digs and two blocks vs. Georgia (10/17) ... Posted 11 kills on .346 hitting with four digs at Alabama (10/8) ... Totaled 11 kills on 21 swings with no errors to go with five digs and two block solos against Arkansas (10/3) ... Registered 11 kills to go with four digs vs. LSU (10/1) ... Had 12 kills, nine digs and four blocks at Tennessee (9/19) ... Tallied 10 kills and a season-high three service aces to complement nine digs at Kentucky (9/17) ... Turned in seven kills and 14 digs against Colorado State (9/4) ... Recorded a double-double with 12 kills and 15 digs against Nebraska (8/29) ... Also had five blocks against the Huskers.

### AS A SOPHOMORE (2009)

An All-SEC first-team selection in 2009 ... Played in all 108 sets and 31 matches her sophomore season ... Led the team and was ninth in the SEC in kills per set with 3.21 ... Third on the team in digs with 2.20 per set ... Recorded nine double-doubles in 2009 ... Charted double-figure kills in 23 of 31 contests last season, including nine of her last 12 ... Tenth in the SEC in service aces per set (0.25) ... Registered a team-high nine kills against

No. 1 Penn State in the NCAA Regional Semifinal (12/11/09) ... Posted eight kills to complement four digs and a season-high four blocks vs. FIU in the NCAA Second Round (12/4/09) ... Tallied eight kills on 13 swings with no errors for a .615 hitting percentage against College of Charleston in the NCAA First Round (12/3/09) ... Posted 10 kills and nine digs vs. No. 25 Notre Dame (11/28/09) ... Charted a match-high 11 kills on 18 swings with no errors for a .611 hitting efficiency to complement five digs in a sweep of South Carolina (11/27/09) ... Tallied back-to-back double-doubles against Tennessee and Kentucky on the road ... Had 12 kills with a career-high-tying 13 digs in an upset of No. 10 Kentucky (11/22/09) ... Posted a team-high 15 kills to go with 10 digs against Tennessee (11/20/09) ... Charted a team-high 18 kills in a career-most 53 swings with nine digs and a career-high-tying two block solos against No. 19 LSU (11/13/09) ... Posted 10 kills on 27 swings with no errors for a .370 hitting percentage with a team-high two service aces and six digs against Auburn (11/8/09) ... Tallied 11 kills on .526 hitting with a match-high-tying eight digs vs. Georgia (11/6/09) ... Notched her seventh double-double of the season with 10 kills and a career-high-tying 13 digs in a road sweep of Mississippi State (11/1/09) ... Posted a team-high 10 kills on 20 swings with no errors for a .500 hitting efficiency and added 12 digs for her sixth double-double of the season vs. Arkansas (10/23/09) ... Tallied nine kills on .421 hitting with six digs at Georgia (10/18/09) ... Registered seven kills and 8.0 total points in a three-set sweep of Auburn (10/17/09) ... Led the Gators with 12 kills on .321 hitting at LSU (10/11/09) ... Recorded a match-high-tying 18 kills to complement nine digs in a four-set win at South Carolina (10/7/09) ... Charted 10 kills on .474 hitting with a squad-best nine digs ... Tallied her fifth double-double of the season with 12 kills and 11 digs vs. No. 15 Kentucky (10/2/09) ... Was impressive against Alabama (9/27/09), recording 12 kills on .550 hitting with six digs for 12.5 total points ... Charted five kills and was second on the team with eight digs in a three-set sweep of Mississippi State (9/25/09) ... Had 12 kills on .333 hitting with eight digs in a three-set road sweep of Arkansas (9/20/09) ... Tallied sixth career double-double vs. Ole Miss (9/18/09) with a season-high 19 kills on .366 hitting with 11 digs for a season-high 21.5 points ... Turned in a match-high 16 kills on .326 hitting with six digs for 16.0 points in a three-

### CAREER STATISTICS

Season	SP-MP	K	K/S	E	TA	Pct	A	A/S	SA	SA/S	SE	DIG	D/S	RE	BS	BA	TB	B/S	BE	BHE	Points	Pts/S
2008	103-30	300	2.91	117	770	.238	8	0.08	14	0.14	24	120	1.17	16	6	39	45	0.44	3	3	339.5	3.29
2009	108-31	347	3.21	97	911	.274	9	0.08	27	0.25	41	238	2.20	27	11	31	42	0.39	7	1	400.5	3.70
2010	111-31	279	2.51	109	766	.222	12	0.11	31	0.28	55	218	1.96	22	20	35	55	0.50	3	0	347.5	3.13
<b>TOTAL</b>	<b>322-92</b>	<b>926</b>	<b>2.88</b>	<b>323</b>	<b>2447</b>	<b>.246</b>	<b>29</b>	<b>0.09</b>	<b>72</b>	<b>0.22</b>	<b>120</b>	<b>576</b>	<b>1.79</b>	<b>65</b>	<b>37</b>	<b>105</b>	<b>142</b>	<b>0.44</b>	<b>13</b>	<b>4</b>	<b>1087.5</b>	<b>3.38</b>

## 2011 GATORS

set sweep at Alabama (10/30/09) ... Recorded her fifth career double-double against South Florida (9/11/09) with 13 kills and a career-high 13 digs ... Tallied 10 kills and 10 digs for her fourth career double-double against Pacific (9/5/09) ... Finished with 11 kills, six digs and a team-high two service aces in a five-set win against Stanford (9/4/09) ... Had a team-high and a season-high 17 kills on .359 hitting vs. Florida State (9/31/09) with 10 digs for her third career double-double ... Charted 10 kills to go along with six digs vs. Colorado (8/29/09) ... Registered a match-high-tying 12 kills on a stellar .647 hitting percentage for 13.0 points in the season-opener vs. UNLV (8/29/09) ... SEC Academic Honor Roll.

### AS A REDSHIRT FRESHMAN (2008)

A 2008 Southeastern Conference All-Freshman Team member ... A two-time SEC Freshman of the Week selection ... Became the first player in school history and the fourth player in league history to earn SEC Freshman of the Week honors in back-to-back weeks ... Just the fourth Gator to have earned multiple SEC Freshman of the Week honors in her career ... Second on the team in points with 3.30 points per set ... Led or tied for the team lead in points in 11 of UF's 31 outings... Ranked second on the team in kills per set with 2.91 ... Also averaged 1.17 digs per set ... Fifteen double-figure kill performances in 31 outings in her first collegiate season, including double-figure kills in 11 of her first 14 matches of the season ... Recorded three double-doubles (kills/digs) during the year ... Hit .400 or better on six occasions ... Finished with 10 kills and seven digs vs. South Carolina (11/26) ... Tallied a match-high eight kills with no errors on 17 swings for a .471 hitting efficiency vs. Mississippi State (11/19) ... Had 14 kills and four digs for 15.5 points in a three-set win at Tennessee (11/14) ... Tied for the team lead in kills vs. Auburn (11/9) with 13 on .440 hitting with four digs and 15.0 points ... Had nine kills on .250 hitting vs. Ole Miss (10/31) ... Registered a squad-best 18 kills to complement seven digs vs. No. 25 Kentucky (10/10) ... Tallied 12 kills to complement five blocks and two service aces in a road sweep of Mississippi State (10/5) ... One of three Gators to notch 14 kills at Alabama (10/3), finishing that match with a squad-best 15.0 points and eight digs, just narrowly missing her third consecutive double-double ... Posted a team-leading 19 kills on .326 hitting with 11 digs and a team-leading 20.5 points in a four-set win at Ole Miss (9/28) ... Had 14 kills on .333 hitting with 10 digs at Arkansas (9/26) ... Registered 13 kills on .407 hitting with four digs in a win against preseason Western Division favorite LSU (9/21) ... Tallied nine kills on a match-high .412 hitting with a career-high-tying three service aces in the SEC opener vs. Georgia (9/19) ... Charted a squad-best 15 kills on .303 hitting and recorded a team-high 16.5 points vs. Colorado (9/11), playing in her home state ... Led three Florida players who had double-digit kills, by registering a team-high 11 put-downs at Florida State (9/8) ... Named the Most Valuable Player of

the Campus USA Credit Union Invitational ... Tallied a career-high 23 kills on .348 hitting in a thrilling five set win against Long Beach State (9/6) ... Also had a career-high 25.0 points and seven digs vs. the 49ers ... Recorded eight kills on .312 hitting with four digs vs. Jacksonville (9/5) ... Named the Most Valuable Player of the Aquafina Invitational ... Recorded a match-high 12 kills on an impressive .789 hitting percentage against Pacific (8/30) ... It was the third-highest hitting percentage (min. 12 kills) in a single match in school history in the rally-scoring era ... Became the only non-middle blocker in the rally-scoring era to hit better than .760 in a match for the Gators ... Had a memorable first collegiate match, charting a double-double with 15 kills and 11 digs vs. UAB (8/29) ... SEC Academic Honor Roll.

### AS A FRESHMAN (2007)

Redshirted the 2007 season ... Played on the 2008 USA A2 Blue Team that claimed the bronze medal at the USA Open Volleyball Championships in Atlanta ... Was the only squad member on the A2 team without a season of collegiate playing experience under her belt ... SEC Freshman Academic Honor Roll.

### PRIOR TO FLORIDA

A member of Volleyball Magazine's 10th-ranked recruiting class ... Member of the 2007 USA Junior National A2 Team that competed in the European Global Challenge ... A 2006 PrepVolleyball.com All-America selection ... Denver Post and Rocky Mountain News 2006 5A Player of the Year and All-Colorado Team honoree ... Three-time 5A all-state selection by both the Denver Post and Rocky Mountain News (2004-06) ... Named to the all-tournament team at the 2006 Colorado 5A high school state championships ... Recipient of the Heritage High School Distinguished Scholar-Athlete Award in 2007 ... Named a PrepVolleyball.com Top 79 Sophomore in 2004 and a Top-50 Junior in 2005 ... Two-time AAU All-American (2005-06) ... Team took second place at the 2006 16-open AAU National Championships ... Led her team to the 2005 16-open Junior Olympic national championship, earning all-tournament team honors.

## 2011 GATORS

# KELLY MURPHY

#12 • SR. • S/RS • 6-2 • WILMINGTON, ILL. (JOLIET CATHOLIC ACADEMY)



**Club:** Sports Performance  
**Major:** Elementary Education

### AS A JUNIOR (2010)

An AVCA First-Team All-America selection, becoming the first Gator to earn First-Team All-America honors since Angie McGinnis in 2006 ... Earned All-America honors for the third consecutive season ... Named AVCA All-South Region ... The 2010 SEC Player of the Year ... A 2010 First-Team All-SEC selection ... Started each of Florida's 31 matches her junior season ... A four-time SEC Offensive Player of the Week during the 2010 campaign, last earning the honor on Nov. 1 ... Was the AVCA National Player of the Week for Aug. 31, earning the honor for the second time in her career after her stellar

#### MURPHY'S CAREER HIGHS

**KILLS:** 20, 3x., last vs. Nebraska (8/29/10)  
**HITTING PERCENTAGE:** .727 vs. Jacksonville (9/5/08)  
**ASSISTS:** 43 vs. Kentucky (11/22/09)  
**SERVICE ACES:** 8 vs. Arkansas (10/3/10)  
**DIGS:** 17 vs. South Carolina (10/7/09)  
**BLOCKS:** 6.0 vs. Pacific (9/5/09)  
**POINTS:** 22.5 vs. Nebraska (8/29/10)

#### MURPHY'S 2010 SEASON HIGHS

**KILLS:** 20 vs. Nebraska (8/29/10)  
**HITTING PERCENTAGE:** .700 vs. S.C. State (12/3/10)  
**ASSISTS:** 31 vs. LSU (11/21/10)  
**SERVICE ACES:** 8 vs. Arkansas (10/3/10)  
**DIGS:** 15 vs. Tennessee (10/20/10)  
**BLOCKS:** 5.0, 2x., last vs. South Carolina (11/26/10)  
**POINTS:** 22.5 vs. Nebraska (8/29/10)

performance at the Runza/AVCA Showcase in Omaha, Neb. ...

A CoSIDA/ESPN The Magazine Second-Team Academic All-District selection ... The only player in the SEC (all matches combined) to rank in the league's top-10 in kills per set, service aces per set and hitting percentage simultaneously ... Was the SEC's service ace leader, averaging 0.40 service aces per set ... Became the first Gator to lead the league in aces per set since Aury Cruz averaged a league-best 0.53 aces per set in 2003 ... Became just the second Florida player ever to lead the SEC in aces per set during a single season ... In conference matches only, averaged a league-best 0.45 aces per set ... Ranked fourth in the SEC and 26th nationally with a .374 hitting efficiency ... Was ninth in the SEC with 3.04 kills per set ... Tallied seven triple-doubles on the season, including three that came in three-set matches ... Has a school-record 22 career triple-doubles ... Logged 23 double-doubles in 2010, including double-dips in 15 of her last 18 matches ... Hit .500 or better in nine matches ... Became just the 17th player in school history to record her 1,000th career kill, doing so against Florida State (12/4) ... Ranks 16th in school history with 1,009 career kills ... Averaged 5.48 assists per set during the season as part of the team's 6-2 offensive scheme, setting in three back-row rotations ... Currently ranks ninth in school history with 1,978 career assists ... Finished the year third on the team in digs with 2.15 digs per set ... Registered her seventh triple-double of the year vs. FSU (12/4) with a match-high 19 kills on .385 hitting with 21 assists and 12 digs, coupled with two blocks for 20.0 total points ... Charted a team-high eight kills on .700 hitting with 17 assists and four digs vs. South Carolina State (12/3) in the NCAA First Round ... Charted a match-high 13.5 points at South Carolina (11/26) with seven kills on 11 swings with no errors for a .636 hitting efficiency with assists, six digs and five blocks ... Dished out a season-high 31 assists to go with 13 digs and eight kills vs. No. 16 LSU (11/21) ... Tallied nine kills on .333 hitting with 21 assists, 11 digs and four blocks vs. Arkansas (11/19) ... Posted 10 kills on 16 swings with no errors for a .625 hitting efficiency with 18 assists vs. Alabama (11/14) ... Tallied 11 kills and 25 assists to go with two service aces, five digs and three blocks vs. Auburn (11/7) ... Tallied her sixth triple-double of the season at Ole Miss (10/29) with 10 kills on .562 hitting with 16 assists and a match-high 10 digs ... Charted a

triple-double vs. Auburn (10/15) with 15 kills on a season-best .583 hitting percentage with 13 assists and 12 digs ... Recorded a career-high eight service aces against Arkansas (10/3), which was one ace shy of tying the school record ... Also totaled 14 assists and six kills against the Razorbacks ... Had 15 kills on 28 swings with no errors for a .536 hitting percentage to go with 15 assists, six digs and four blocks against LSU (10/1) ... Charted a triple-double at Florida State (9/22) with 11 kills, 20 assists and 11 digs for 12.5 total points ... Turned in a triple-double with 19 kills on .410 hitting with 24 assists and 14 digs, to complement four blocks at Tennessee (9/19) ... Registered a triple-double vs. Penn State (9/10) with 14 kills on .300 hitting, 18 assists and 12 digs ... First triple-double of the season came against Nebraska (8/29) with a career-high-tying 20 kills on .514 hitting with 25 assists and eight digs at the Runza/AVCA Showcase.

### AS A SOPHOMORE (2009)

A 2010 USA A2 Team participant ... A 2009 AVCA Second-Team All-American ... AVCA All-South Region ... All-SEC First Team ... Florida's assists leader, averaging 7.04 dishes per set, which ranked seventh in the SEC ... Directed a 5-1 offense for the last six matches of the season, during which time she averaged 10.05 assists per set and a .351 hitting efficiency ... Second on the team and third in the SEC in hitting percentage with a .344 clip ... Hit better than .300 in 13 of her last 16 matches ... In SEC matches only, was second in the SEC with a .370 hitting efficiency ... Ranked third on the team with 2.92 kills per set ... The only player in the SEC to record a triple-double in 2009, accomplishing that feat nine times, which ranked second in NCAA Division I volleyball ... Has 15 career triple-doubles to her credit ... The SEC Offensive Player of the Week for Oct. 19 ... Also a CVU.com Top Performer on Oct. 20 ... The Most Valuable Player of the Campus USA Credit Union Invitational ... Finished that tournament with 27 kills (4.50 k/s) on .452 hitting with 34 assists for a team-high 31 points in the two matches combined ... Charted 16 double-doubles on the year ... Distributed 26 assists vs. No. 1 Penn State in the NCAA Regional Semifinal (12/11/09) ... Dished out a squad-best 32 assists to complement five kills and six digs vs. FIU in the NCAA Second Round (12/4/09) ... Tallied seven kills on 10 swings with no errors for

### CAREER STATISTICS

Season	SP-MP	K	K/S	E	TA	Pct	A	A/S	SA	SA/S	SE	DIG	D/S	RE	BS	BA	TB	B/S	BE	BHE	Points	Pts/S
2008	111-31	357	3.22	107	699	.358	610	5.50	24	0.22	53	209	1.88	1	0	62	62	0.56	4	6	412.0	3.71
2009	108-31	315	2.92	88	659	.344	760	7.04	20	0.19	33	240	2.22	0	4	59	63	0.58	7	13	368.5	3.41
2010	111-31	337	3.04	74	704	.374	608	5.48	44	0.40	58	239	2.15	1	3	71	74	0.67	6	8	419.5	3.77
<b>TOTAL</b>	<b>330-93</b>	<b>1009</b>	<b>3.06</b>	<b>269</b>	<b>2062</b>	<b>.359</b>	<b>1978</b>	<b>5.99</b>	<b>88</b>	<b>0.27</b>	<b>144</b>	<b>688</b>	<b>2.08</b>	<b>2</b>	<b>7</b>	<b>192</b>	<b>199</b>	<b>0.60</b>	<b>17</b>	<b>27</b>	<b>1200.0</b>	<b>3.64</b>

a season-best .700 hitting efficiency to complement 31 assists vs. College of Charleston (12/3/09) in the NCAA First Round ... Posted 12 kills on .579 hitting with a match-high 41 assists (two shy of her career high) in a win against No. 25 Notre Dame (11/28/09) ... Tallied nine kills on 14 swings with no errors and a squad-best 28 assists vs. South Carolina (11/27/09), running a 5-1 offense ... Dished out a career-high 43 assists in an upset of No. 10 Kentucky (11/22/09), operating as the team's primary setter in a 5-1 offensive scheme ... Recorded her ninth triple-double of the season with 10 kills, 21 assists and 14 digs at Tennessee (11/22/09) ... Charted her eighth triple-double of the year with 13 kills on .333 hitting, 29 assists and 15 digs vs. No. 19 LSU (11/13/09) ... Dished out 30 assists as the primary setter in a 5-1 offense vs. Auburn (11/8/09) ... Tallied a match-high 12 kills on .579 hitting with 17 assists and three blocks for a match-high 13.5 points vs. Georgia (11/6/09) ... Posted her second consecutive triple-double and seventh of the season in a three-set sweep at Mississippi State (11/1/09), recording 11 kills on .320 hitting with 25 assists and 10 digs ... Notched her sixth triple-double of the year with 10 kills on .350 hitting, 23 assists and 15 digs in a three-set sweep at Alabama (10/30/09) ... Turned in a match-high 14 kills on .407 hitting with 15 assists and three blocks in a sweep of Ole Miss (10/25/09) ... Tallied seven kills on .636 hitting with 11 assists against Arkansas (10/23/09) ... Had a match-high 15 kills on .542 hitting with 16 assists and seven digs at Georgia (10/18/09) ... Recorded fifth triple-double of the season with 11 kills on 16 swings with no errors for a season-best .688 hitting efficiency, 19 kills and 12 digs in a three-set win at Arkansas (10/16/09) ... Tallied nine kills, four digs and four blocks at LSU (10/11/09) ... Fourth triple-double of 2009 came in a four-set win at South Carolina (10/7/09), comprised of 12 kills, 25 assists and a career-high 17 digs ... Also registered five blocks against the Gamecocks ... Charted her third triple-double of the season with a career-high-tying 20 kills on .424 hitting with 27 assists and 14 digs against No. 15 Kentucky (10/2/09) ... Dished out 22 assists and posted seven kills on .429 hitting against Alabama (9/27/09) ... Recorded a match-high 12 kills to complement a match-high 28 assists in a three-set sweep of Mississippi State (9/25/09) ... Had a career night at Ole Miss (9/18/09), charting her second triple-double of the season with a career-high 20 kills on .441 hitting with 32 assists and a then-career-high 16 digs ... Posted a career-high six blocks in a four-set win against Pacific (9/5/09) ... Charted seventh career triple-double with 14 kills, 28 assists and 10 digs vs. then-No. 11 Stanford (9/4/09) ... Dished out a season-high 34 assists in a five-set match vs. Florida State (8/31/09) ... Charted a season-high 15 kills on .684 hitting with 18 assists and 17 digs for a match-high 17.0 points vs. Colorado (8/29/09) ... Tallied 12 kills with 16 assists and a team-high 13.5 points vs. UNLV (8/28/09) ... SEC Academic Honor Roll.

## AS A FRESHMAN (2008)

Named the National Freshman of the Year by the American Volleyball Coaches Association and Volleyball Magazine ... The first player in school history to earn National Freshman of the Year honors ... The 2008 AVCA South Region Freshman of the Year and an All-South Region selection ... Tied for the national lead in triple-doubles during the 2008 campaign with six ... Holds the school record for career triple-doubles ... Broke the school record for triple-doubles just 27 matches into her collegiate career ... Ranked eighth in the SEC with 3.22 kills per set ... In conference matches only, ranked sixth in the league with 3.45 put-downs per set ... Was second in the SEC in hitting percentage (all matches) with a .358 clip ... Second on the team in digs with 1.88 per set ... Made her mark in the Florida freshman record books, as she ranked in the top 10 in nine different freshmen categories ... Tied the school's freshman record for total kills, finishing with 357 and ranked second on the all-time freshman list for kills per set with 3.22 ... Also was second all-time in hitting percentage by a freshman (.358) and kills per set by a freshman (3.22/set) ... A three-time SEC Freshman of the Week selection (9/29, 10/6, 12/1), who on Sept. 29, 2008 became just the second player in league history to be named both Offensive Player of the Week and Freshman of the Week simultaneously ... Was named the AVCA/Sports Imports National Player of the Week and the College Volleyball Update (CVU.com) National Player of the Week on Sept. 30, 2008 ... Tallied eight kills on .353 hitting with 13 assists, five digs and three blocks vs. Colorado State (12/6) in the NCAA Second Round ... Had seven kills on .417 hitting with 13 assists and five digs vs. Florida A&M (12/5) in the NCAA First Round ... Finished with 13 kills, 17 assists and a career-high-tying 15 digs vs. UNLV (11/29) ... Registered 17 kills on .353 hitting with 25 assists and 13 digs at South Carolina (11/26) to help the Gators clinch the SEC Championship ... Tallied 10 kills on .500 hitting with 14 assists and six digs for 12.5 points vs. Alabama (11/21) ... Tied the school record for triple doubles with four just 23 matches into her collegiate career, doing so with 15 kills, 16 assists and 14 digs at Tennessee (11/14) ... Tallied 18 kills on .441 hitting with 25 assists and a career-high four blocks at Georgia (10/26) ... Registered a career-high 19 kills on .395 hitting with 20 assists in a five set win at LSU (10/24) ... Led Florida with 13 kills on .667 hitting — her highest hitting efficiency in an SEC match — at Auburn (10/17) ... Had her third triple-double with 11 kills on .400 hitting with 25 assists and 10 digs for 14.0 points vs. No. 25 Kentucky (10/10) ... Registered 15 kills on .524 hitting with 13 assists and a team-leading 15.0 points at Mississippi State (10/5) ... Charted her second triple-double when she finished with 14 kills, a career-high 35 assists and 15 digs in a hard-fought road win at Alabama (10/3) ... Tallied 13 kills, a then-career-high 29 assists and nine digs vs. Ole Miss (9/28) ... Recorded her first career triple-double

against Arkansas (9/26), finishing with 15 kills on .619 hitting with 18 assists and 10 digs ... Charted 10 kills, 25 assists and nine digs at Florida State (9/8) ... Named to the All-Tournament Team of the Aquafina Invitational ... Tallied 13 kills, dished out 20 assists and charted seven digs in her collegiate debut vs. UAB (8/29) ... SEC Freshman Academic Honor Roll.

## PRIOR TO FLORIDA

Ranked as the nation's top recruit by PrepVolleyball.com ... The 2007 Gatorade National Volleyball Player of the Year ... Named captain of the 2008 Volleyball Magazine Fab 50 ... One of 12 finalists for the Schelde National Player of the Year award in 2007 ... A three-time All-America selection by PrepVolleyball.com (2005-07) and a two-time Mizuno/Volleyball Magazine pick (2006-07) ... A 2007 PrepVolleyball.com third-team Academic All-American ... Garnered Player of the Year honors from the Chicago Sun-Times in 2007 ... A three-time Joliet Herald Player of the Year honoree (2005-07) ... Also named East Suburban Catholic Conference Player of the Year in 2006 and 2007, and earned the honor from the Champaign News-Gazette in 2006 ... A three-time Chicago Tribune all-state selection, including first team nods as both a junior and a senior ... Earned all-area recognition from the Joliet Herald after each of her four prep seasons, and collected the same honor from the Chicago Sun-Times in each of her last three seasons ... A three-time All-East Suburban Catholic Conference honoree ... Named one of Volleyball Magazine's 25 Underclassmen to Watch following her junior season ... One of 15 finalists for PrepVolleyball.com Junior of the Year in 2006, and one of 20 final nominees for Sophomore of the Year in 2005 ... Led the USA Junior National Team to a fourth-place finish at the 2007 FIVB Junior World Championships, earning the tournament's Best Server award ... Guided Sports Performance to the Junior Olympics 18-Open national title in 2007 and the 16-Open crown in 2006, collecting MVP honors at both events ... Sports Performance claimed the 2008 Junior Volleyball Director's Association national championship ... Helped orchestrate three consecutive AAU national championships for Sports Performance from 2006-08, as the club team compiled an 84-0 record since it was assembled when its members were 16 years of age ... Named MVP of the tournament during the club's first title run in 2006 ... Led Joliet Catholic Academy to a share of the East Suburban Catholic Conference title, as well as its fourth consecutive regional crown and third-consecutive sectional championship, in 2007.

## 2011 GATORS

# BETSY SMITH

#14 • JR. • MB • 6-2 • ATLANTA, GA. (WESLEYAN)



**Club:** A5

**Major:** Business Administration and Political Science

### AS A SOPHOMORE (2010)

Played in 11 sets and nine matches her sophomore season at the middle blocker position ... Totaled a career-high three kills vs. the Lady Bulldogs in the NCAA First Round ... Had two kills on .333 hitting and three blocks against Bowling Green (9/3/10) ... Named to the SEC Community Service Team.

### AS A REDSHIRT FRESHMAN (2009)

Saw action in 22 sets in 14 matches as a redshirt freshman ... Tied her career high with two kills on two swings against South Carolina in the SEC regular-season finale (11/27) ... Posted first career

service ace vs. Ole Miss (10/25) ... Tallied a career-best two kills against Arkansas (10/23), including the set-winning kill of the opening frame ... First collegiate action came against Colorado (8/29) ... SEC Academic Honor Roll.

### AS A FRESHMAN (2008)

Redshirted the 2008 season ... SEC Freshman Academic Honor Roll.

### PRIOR TO FLORIDA

The nation's 26th-ranked recruit, according to PrepVolleyball.com ... Georgia's 2007 Gatorade Player of the Year ... A 2007 AVCA All-American ... Also named a Mizuno/Volleyball Magazine All-American in 2007 ... Two-time PrepVolleyball.com All-American (2006-07) ... A first-team PrepVolleyball.com Academic All-American in 2007 ... Named to the Volleyball Magazine Fab 50 following her senior year ... The National Christian School Athletic Association Large-School Division National Volleyball Player of the Year in 2008 ... Earned AAU and National Christian Sports Athletic Association All-America honors in 2005 ... Named Georgia A/AA Player of the Year in 2006 and 2007 ... Three-time all-state honoree ... Helped lead her A5 Mizuno team from Roswell, Ga., to win the 18 National Division of the USA Volleyball Junior Nationals ... A member of Volleyball Magazine's 25 Underclassmen to Watch in both 2005 and 2006 ... One of seven finalists for PrepVolleyball.com Freshman of the Year in 2004 ... Member of the U.S. Junior National Training Team in 2007 ... Served as captain of the Junior National A2 squad at the 2007 European Global Challenge in Italy and Croatia ... Played with the U.S. Junior National A2 Team at the 2006 High Performance Championships, earning the Best Blocker award ... Led Wesleyan to four-consecutive A/AA state titles ... Graduated as the Wesleyan career record holder in kills and hitting percentage, as well as the single-season kills leader.

#### SMITH'S CAREER HIGHS

**KILLS:** 3 vs. S.C. State (12/3/10)

**HITTING PERCENTAGE:** 1.000 vs. S.C. State (12/3/10)

**ASSISTS:** 0

**SERVICE ACES:** 1 vs. Ole Miss (10/25/09)

**DIGS:** 0

**BLOCKS:** 3.0 vs. Bowling Green (9/3/10)

**POINTS:** 3.0, 2x., last vs. S.C. State (12/3/10)

#### SMITH'S 2010 SEASON HIGHS

**KILLS:** 3 vs. S.C. State (12/3/10)

**HITTING PERCENTAGE:** 1.000 vs. S.C. State (12/3/10)

**ASSISTS:** 0

**SERVICE ACES:** 0

**DIGS:** 0

**BLOCKS:** 3.0 vs. Bowling Green (9/3/10)

**POINTS:** 3.0, 2x., last vs. S.C. State (12/3/10)

### CAREER STATISTICS

Season	SP-MP	K	K/S	E	TA	Pct	A	A/S	SA	SA/S	SE	DIG	D/S	RE	BS	BA	TB	B/S	BE	BHE	Points	Pts/S
2009	22-14	7	0.32	3	16	.250	0	0.00	1	0.05	1	0	0.00	0	0	2	2	0.09	0	0	9.0	0.41
2010	11-9	7	0.64	2	14	.357	0	0.00	0	0.00	0	0	0.00	0	1	5	6	0.55	0	0	10.5	0.91
<b>TOTAL</b>	<b>33-23</b>	<b>14</b>	<b>0.42</b>	<b>5</b>	<b>30</b>	<b>.300</b>	<b>0</b>	<b>0.00</b>	<b>1</b>	<b>0.03</b>	<b>1</b>	<b>0</b>	<b>0.00</b>	<b>0</b>	<b>1</b>	<b>7</b>	<b>8</b>	<b>0.24</b>	<b>0</b>	<b>0</b>	<b>19.5</b>	<b>0.58</b>

## 2011 GATORS

# SUNDAI WESTON

#13 • JR. • S/DS • 5-8 • NAPLES, FLA. (GULF COAST)



**Club:** USA South  
**Major:** Public Relations

### AS A SOPHOMORE (2010)

Played in nine sets and seven matches her sophomore season at the defensive specialist position ... Had a standout performance against South Carolina State (12/3) in the NCAA First Round with a career-high four digs ... Charted a dig at Tennessee (9/19) ... Posted two digs and passed for a perfect 1.000 reception percentage in four reception attempts at Kentucky (9/17) ... Registered a dig against Texas (9/11).

### AS A FRESHMAN (2009)

Participated in three sets in three different matches her freshman year at the defensive specialist position ... Saw action in a three-set win against South

Carolina in the SEC regular-season finale (11/27/09) ... Recorded first collegiate dig and assist vs. Alabama (9/27/09) ... Checked in for her first collegiate action in a three-set sweep of Mississippi State (9/25/09).

### PRIOR TO FLORIDA

A three-time first-team All-Area selection by the Naples Daily News, and her team's Most Valuable Player in 2007 and 2008 ... Named 2008 Player of the Year by both the Naples Daily News and the Southwest Florida News-Press ... Helped lead her high school to its first-ever conference championships in 2006 and 2008 ... The squad finished as district runners-up in each of those years ... A team captain in her junior and senior seasons ... Finished second in the state of Florida in assists in 2008 with 813 dishes ... Squad posted a 23-5 record her senior campaign ... Stands as the all time career assists leader at Gulf Coast High School ... A member of the National Honor Society and the Key Club and finished in the top-10 percent of her graduating class ... A member of the Team Florida Junior National Team that finished fourth in the High Performance Tournament.

#### WESTON'S CAREER HIGHS

**KILLS:** 0  
**HITTING PERCENTAGE:** .000  
**ASSISTS:** 1, 2x., last vs. S.C. State (12/3/10)  
**SERVICE ACES:** 0  
**DIGS:** 4 vs. S.C. State (12/3/10)  
**BLOCKS:** 0.0  
**POINTS:** 0.0

#### WESTON'S 2010 SEASON HIGHS

**KILLS:** 0  
**HITTING PERCENTAGE:** .000  
**ASSISTS:** 1 vs. S.C. State (12/3/10)  
**SERVICE ACES:** 0  
**DIGS:** 4 vs. S.C. State (12/3/10)  
**BLOCKS:** 0.0  
**POINTS:** 0.0

### CAREER STATISTICS

Season	SP-MP	K	K/S	E	TA	Pct	A	A/S	SA	SA/S	SE	DIG	D/S	RE	BS	BA	TB	B/S	BE	BHE	Points	Pts/S
2009	3-3	0	0.00	0	0	.000	1	0.33	0	0.00	0	1	0.33	0	0	0	0	0.00	0	0	0.0	0.00
2010	12-8	0	0.00	0	0	.000	1	0.08	0	0.00	1	8	0.67	0	0	0	0	0.00	0	0	0.0	0.00
<b>TOTAL</b>	<b>15-11</b>	<b>0</b>	<b>0.00</b>	<b>0</b>	<b>0</b>	<b>.000</b>	<b>2</b>	<b>0.13</b>	<b>0</b>	<b>0.00</b>	<b>1</b>	<b>9</b>	<b>0.60</b>	<b>0</b>	<b>0</b>	<b>0</b>	<b>0</b>	<b>0.00</b>	<b>0</b>	<b>0</b>	<b>0.0</b>	<b>0.00</b>

## 2011 GATORS

# TANGERINE WIGGS

#4 • SO. • JR. • 6-2 • SEATTLE, WASH. (HOLY NAMES ACADEMY/WASHINGTON STATE)



**Club:** Island Thunder 18  
**Major:** Social and Behavioral Sciences

### AS A SOPHOMORE (2010)

Played in each of her team's 31 matches her sophomore season at the right-side position through three rotations in the front row ... Ranked third on the team with 0.96 blocks per set ... Fifth on Florida's team with 1.53 kills per set ... One of the team's most consistent offensive performers, charting five or more kills in 22 of 31 matches ... Was errorless in six matches ... Posted three or more blocks on 21 occasions, including five or more blocks in six contests ... Registered four blocks against Florida State (12/4) in the NCAA Second Round ... Charted five kills on .444 hitting with five

#### WIGGS' CAREER HIGHS

**KILLS:** 10 vs. Tennessee (9/19/10)  
**HITTING PERCENTAGE:** .883 vs. Bowling Green (9/3/10)  
**ASSISTS:** 0  
**SERVICE ACES:** 0  
**DIGS:** 3, 3x., last vs. LSU (11/21/10)  
**BLOCKS:** 10.0 vs. Auburn (11/7/10)  
**POINTS:** 12.5 vs. Auburn (11/7/10)

#### WIGGS' 2010 SEASON HIGHS

**KILLS:** 10 vs. Tennessee (9/19/10)  
**HITTING PERCENTAGE:** .883 vs. Bowling Green (9/3/10)  
**ASSISTS:** 0  
**SERVICE ACES:** 0  
**DIGS:** 3, 3x., last vs. LSU (11/21/10)  
**BLOCKS:** 10.0 vs. Auburn (11/7/10)  
**POINTS:** 12.5 vs. Auburn (11/7/10)

blocks for 7.5 total points vs. South Carolina State (12/3) in the NCAA First Round ... Tallied four blocks at South Carolina (11/26) ... Recorded eight kills on .438 hitting against Arkansas (11/19) ... Had five kills on .444 hitting against Alabama (11/14) ... Charted eight kills on .500 hitting with four blocks against Mississippi State (11/11) ... Turned in a career-high 10 blocks to complement seven kills on 14 swings with no errors for a .500 hitting efficiency against Auburn (11/7) ... Registered three kills and four blocks at Georgia (11/5) ... Tallied nine kills on .417 hitting with five blocks in a key SEC win at Ole Miss (10/29) ... Posted six kills on 17 swings with no errors for a .353 hitting efficiency with four blocks against Tennessee (10/20) in a primetime ESPNU showdown ... Posted two consecutive errorless matches against Florida State (9/22) and Ole Miss (9/26) ... Had nine kills on .562 hitting against the Rebels and eight kills on .444 hitting with six blocks against the Seminoles ... Recorded a career-high 10 kills on .400 hitting with four blocks at Tennessee (9/19) ... Charted six blocks against Bowling Green (9/3) ... Had seven kills and four blocks in an upset victory against then-No. 2 Nebraska (8/29) ... Tallied nine kills and registered five blocks in her Florida debut vs. Iowa State (8/28).

### AS A REDSHIRT FRESHMAN (2009) AT WASHINGTON STATE

Saw action in 10 sets in limited duty for the Cougars as a redshirt freshman.

### AS A FRESHMAN (2008) AT WASHINGTON STATE

Redshirted the 2008 season.

### PRIOR TO WASHINGTON STATE

Earned two letters at Holy Names Academy as a middle blocker for Coach Brian Richards ... As a junior, led the team in blocks and was second on the team in kills ... As a captain her senior season, led the team to a fifth-place finish in the Class 3A State Tournament and a 19-9 overall record ... Led her team in kills, blocks and aces as a senior ... Named to PrepVolleyball.com's list of Senior Aces.

### CAREER STATISTICS

Season	SP-MP	K	K/S	E	TA	Pct	A	A/S	SA	SA/S	SE	DIG	D/S	RE	BS	BA	TB	B/S	BE	BHE	Points	Pts/S
2009	10-10	9	0.09	8	32	.031	0	0.00	0	0.00	0	2	0.20	0	1	1	2	0.20	2	0	10.5	1.05
2010	111-31	170	1.53	50	417	.288	0	0.00	0	0.00	0	32	0.29	0	4	103	107	0.96	16	1	225.5	2.03
<b>TOTAL</b>	<b>121-41</b>	<b>179</b>	<b>1.48</b>	<b>58</b>	<b>449</b>	<b>.267</b>	<b>0</b>	<b>0.00</b>	<b>0</b>	<b>0.00</b>	<b>0</b>	<b>34</b>	<b>0.29</b>	<b>0</b>	<b>5</b>	<b>104</b>	<b>109</b>	<b>0.90</b>	<b>18</b>	<b>1</b>	<b>236.0</b>	<b>1.95</b>

## 2011 GATORS

# CHANEL BROWN

#15 • SO. • S • 5-9 • TEMPE, ARIZ. (VALLEY CHRISTIAN)



**Club:** Spiral Volleyball Club  
**Major:** Social and Behavioral Sciences

### AS A FRESHMAN (2010)

A 2010 SEC All-Freshman Team selection ... Played in each of the team's 31 matches as the squad's primary setter during three back-row rotations when Kelly Murphy moved to the front row as a primary attacker in the team's 6-2 offensive scheme ... Earned 12 starting nods ... Totaled a squad-best 5.59 assists per set, the fifth-best single-season mark by a freshman in school history ... Just one of 14 players in school history to eclipse the 600-assist mark for her career ... In conference matches only, finished ninth in the SEC with 6.01 assists per set ... Totaled double-figure assists in each of the squad's 30 matches ... Had 20 or more assists in 12 matches ... Totaled 25 service aces on the season and did not commit a service error in eight matches over the course of the year ... Turned in two double-doubles in 2010 ... The SEC Freshman of the Week for Oct. 4 ... Charted a career-high 35 digs in Florida's

NCAA Second Round win vs. Florida State (12/4) ... Dished out a team-high 17 assists at South Carolina (11/26) ... Had 22 assists and 12 digs for her second career double-double vs. No. 16 LSU (11/21) ... Tallied a team-high 29 assists to go with seven digs at Arkansas (11/19) ... Charted a match-high 18 assists vs. Alabama (11/14) ... Posted a team-high 27 assists vs. Mississippi State (11/11) ... Dished out 25 assists in a 3-2 win against Auburn (11/7) ... Had 20 assists and four digs at Georgia (11/5) ... Charted 19 assists and seven digs vs. South Carolina (10/27) ... Had back-to-back 20-plus assist matches against Auburn (10/15) and Georgia (10/17) with 22 dishes vs. the Tigers and 20 dishes against the Bulldogs ... Turned in 21 assists in a 3-0 sweep of Arkansas (10/3) ... Had 28 assists and five digs in a victory against LSU (10/1) ... Recorded her first career double-double at Florida State (9/22) with 17 assists and 10 digs ... Registered 29 assists - her most in a conference match - at Tennessee (9/19) ... Charted a career-high four service aces against Texas (9/11), including two at the end of set five to close out the victory for the Gators ... Tallied 24 assists to go with seven digs vs. Penn State (9/10) ... Had 17 assists and eight digs against Colorado State (9/4) ... Turned in a then-career-high 31 assists in an upset of then-No. 2 Nebraska (8/29).

### PRIOR TO FLORIDA

Directed her Valley Christian High School team to the Arizona State Championship as the event's Most Valuable Player in 2009 ... Is a two-time American Volleyball Coaches Association National Player of the Week and a one-time Tachikara National Player of the Week this year ... Was named to PrepVolleyball.com's list of Senior Aces, which recognizes the top-100 graduating players in the country ... Named the Metro Region Player of the Year in 2009 ... During her senior season, averaged 7.1 kills per set and 6.2 digs per set as an outside hitter ... As a junior, was the Arizona Republic's Small School Player of the Year, after ranking third in the nation in kills per set with 7.50 ... A four-time all-state selection, becoming the first freshman in Arizona high school history to be named to the all-state team ... Earned Highest Honorable Mention honors from PrepVolleyball.com in 2008 ... Was the starting setter for the Spiral Volleyball Club.

#### BROWN'S CAREER HIGHS

**KILLS:** 1, 4X, LAST VS. FLORIDA STATE (12/4/10)  
**HITTING PERCENTAGE:** 1.000, 4X, LAST VS. FLORIDA STATE (12/4/10)  
**ASSISTS:** 35 VS. FLORIDA STATE (12/4/10)  
**SERVICE ACES:** 4 VS. TEXAS (9/11/10)  
**DIGS:** 12 VS. LSU (11/21/10)  
**BLOCKS:** 0  
**POINTS:** 4.0 VS. TEXAS (9/11/10)

### CAREER STATISTICS

Season	SP-MP	K	K/S	E	TA	Pct	A	A/S	SA	SA/S	SE	DIG	D/S	RE	BS	BA	TB	B/S	BE	BHE	Points	Pts/S
2010	111-31	4	0.04	5	15	-.067	621	5.59	25	0.23	34	161	1.45	0	0	0	0	0.00	2	13	29.0	0.26
<b>TOTAL</b>	<b>111-31</b>	<b>4</b>	<b>0.04</b>	<b>5</b>	<b>15</b>	<b>-.067</b>	<b>621</b>	<b>5.59</b>	<b>25</b>	<b>0.23</b>	<b>34</b>	<b>161</b>	<b>1.45</b>	<b>0</b>	<b>0</b>	<b>0</b>	<b>0</b>	<b>0.00</b>	<b>2</b>	<b>13</b>	<b>29.0</b>	<b>0.26</b>

## 2011 GATORS

# CHLOE MANN

#10 • SO. • MB • 6-1 • GAINESVILLE, FLA. (EASTSIDE)



**Club:** Gainesville Juniors  
**Major:** Social and Behavioral Sciences

### AS A REDSHIRT FRESHMAN (2010)

Played in 16 sets and 12 matches her redshirt freshman season at the middle blocker position ... Saw first career NCAA Tournament action against South Carolina State (12/3), charting a block in that match ... Had two kills and a block assist against Albany (9/3) for a career-high 2.5 total points.

### AS A FRESHMAN (2009)

Redshirted the 2009 season ... SEC Freshman Academic Honor Roll.

### PRIOR TO FLORIDA

One of the most decorated scholar-athletes to have ever joined the Florida volleyball program ... Entered UF with enough college credits earned through Advanced Placement and International Baccalaureate programs to nearly have earned academic status

as a junior ... The 2009 Gainesville Sun Scholar-Athlete of the Year and the Jeffrey Meldon/WCJB TV-20 Scholar-Athlete of the Year in 2009 ... Graduated from Eastside with a 4.8 grade point average (weighted)/3.92 unweighted ... The Gainesville Sun's Class 4A-6A Player of the Year for 2008 ... Named to Volleyball Magazine's Girls Fab 50 ... A 2007 third-team All-State selection by the Florida Sportswriters Association ... Helped lead Eastside to its first two appearances in the FHSAA Class 5A regional in program history ... The Rams won back-to-back District 4-5A titles ... High school team compiled a 50-10 record (.833) over her final two seasons with Mann in a starting role ... In her senior year of high school, finished with 511 kills, 141 blocks and 12 aces ... Recorded a career-high 34 kills in the district championship match this past year ... Helped her Gainesville Juniors club team advance to the Junior Olympics in 2008... Did not begin playing volleyball until her freshman year of high school ... The sixth volleyball player from the Gainesville area to sign with the Gators since the 2000 season ... Was a member of the National Honor Society, French Honor Society, Student Government and Key Club in high school.

#### MANN'S CAREER HIGHS

**KILLS:** 2 VS. ALBANY (9/3/10)  
**HITTING PERCENTAGE:** .500, 2X., LAST VS. S.C. STATE (12/3/10)  
**ASSISTS:** 1 VS. S.C. STATE (12/3/10)  
**SERVICE ACES:** 0  
**DIGS:** 1 VS. ALBANY (9/3/10)  
**BLOCKS:** 1.0, 3X., LAST VS. S.C. STATE (12/3/10)  
**POINTS:** 2.5 VS. ALBANY (9/3/10)

### CAREER STATISTICS

Season	SP-MP	K	K/S	E	TA	Pct	A	A/S	SA	SA/S	SE	DIG	D/S	RE	BS	BA	TB	B/S	BE	BHE	Points	Pts/S
2010	16-12	7	0.44	3	16	.250	1	0.06	0	0.00	0	1	0.06	0	1	2	3	0.19	0	0	9.0	0.56
<b>TOTAL</b>	<b>16-12</b>	<b>7</b>	<b>0.44</b>	<b>3</b>	<b>16</b>	<b>.250</b>	<b>1</b>	<b>0.06</b>	<b>0</b>	<b>0.00</b>	<b>0</b>	<b>1</b>	<b>0.06</b>	<b>0</b>	<b>1</b>	<b>2</b>	<b>3</b>	<b>0.19</b>	<b>0</b>	<b>0</b>	<b>9.0</b>	<b>0.56</b>

## 2011 GATORS

# TAYLOR UNROE

#55 • R-FR. • DS/L • 5-7 • MUNCIE, IND. (BURRIS)



**Club:** Munciana

**Major:** Social and Behavioral Sciences

### AS A FRESHMAN (2010)

---

Used a medical redshirt for the 2010 season ... Successfully underwent surgery on Aug. 11 to repair a broken bone in her ankle.

### PRIOR TO FLORIDA

---

Will sit out the 2010 season, recovering from surgery to repair a broken bone in her ankle suffered

during her high school career ... A member of a four-time Indiana state championship team that went an undefeated 40-0 her senior season ... Averaged 2.9 digs per set and served 69 aces her senior season, while adding 3.0 kills per set ... Named a 2009 Under Armour Girls High School All-American and a two-time AVCA All-American ... One of 26 players in the nation named to PrepVolleyball.com's Defensive Dandies first team, which recognizes outstanding defensive players across the country ... A member of Club Munciana, directing her team to the AAU national title and the Junior Volleyball District Association Championship in back-to-back weeks in 2009, earning MVP honors at the JVDA event ... Has been playing volleyball since the age of four.

## 2011 GATORS

# SIMONE ANTWI

#16 • FR. • MB • 6-2 • LORTON, VA.



**Club:** Virginia Elite  
**Major:** Physical Therapy

### PRIOR TO FLORIDA

A three-time All-Region Team honoree by the Northern Region Volleyball Coaches Association, including a first-team selection in 2010 ... As a senior, she was named the Most Valuable Player of the Patriot District and a first-team All-District selection in 2010 ... Named to Volleyball Magazine's Top-25 Underclassmen to Watch ... Set South County Secondary School records for the most kills and the most blocks in 2010 ... Registered a 32-kill performance in the 2009 Virginia State Semifinals to help lead her squad to its first ever championship appear-

ance ... Also played for the South County basketball team ... Made the Honor Roll ... Played for the Virginia Elite Volleyball Club.

# MADISON MONSEREZ

#11 • FR. • DS • 5-7 • ORLANDO, FLA.



**Club:** Orlando Volleyball Academy  
**Major:** Public Relations

### PRIOR TO FLORIDA

Earned Prep Volleyball "Best High School Sophomores" Elite Honorable Mention in 2008 ... Two-time all-state selection (2008, 2010) ... Selected Prep Volleyball Defensive Dandelion in 2009 ... Made it to the 2010 state semifinals ... Member of the undefeated 2008 Junior Olympic Champions 15U Elite team who won the 15 American Division Championship and was named to the 15 American All-Tournament Team ... Member of the Rho Kappa High School Social Studies Honor Society, the Mu Alpha Theta National Mathematics Honor Society, the English Honor Society and the Science National

Honor Society ... An honor roll student who graduated in the top 10 percent of her class from Bishop Moore Catholic High School.

## 2011 GATORS

# HOLLY POLE

#30 • FR. • DS • 5-8 • OCALA, FLA.



**Club:** Gainesville Juniors  
**Major:** Sport Management

### **PRIOR TO FLORIDA**

Two-time Ocala Star Banner Player of the Year ... 2009 Class 4A Honorable Mention ... Four-time Ocala all-athletic team ... Named to the 2010 4A All State Team ... Played in the 2009 and 2010 District championships ... Regional runner-ups in 2009 and regional champions in 2010 earning a Final Four berth ... Part of Florida High Performance Team that was National runner-ups in 2009 ... Jeffrey Meldon Scholar Athlete Award Recipient in 2010 ... Set Marion County and Vanguard High School season kills record, registering 665 ... Also led her high school basketball team to the 2010 Final Four ...

Graduated high school a semester early ... 3 year IB program ... High School Academic Honor Roll .. Member of the National Honor Society.

# NOAMI SANTOS-LAMB-LAMB

#17 • FR. • OH • 5-11 • CAROLINA, PUERTO RICO



**Club:** Team VB Rags  
**Major:** Art

### **PRIOR TO FLORIDA**

A member of the Puerto Rican National Team at the 2010 FIVB World Championship ... Named to PrepVolleyball.com's list of Senior Aces ... Her club squad, Team VB Rags, won the 16 Open Division at the 2010 Allstate Sugar Bowl JVA World Volleyball Challenge in New Orleans and also captured the Mizuno Lone State Classic ... Also competed in the high jump, placing third at the Caribbean Scholastic Invitational and setting a junior record of 1.73 m.

# THE 2010 GATORS

## 2010 TEAM ACHIEVEMENTS

- Made its 20th consecutive NCAA Tournament appearance and the 21st in school history.
- Finished the year with a 29-2 overall record to extend the nation's longest streak of consecutive 25-win seasons to 20. Since 1991, Florida has averaged 31.6 wins per season.
- Advanced to the NCAA regional semifinal for the 19th time in the last 20 years.
- Hosted NCAA First and Second Rounds for the 19th time in the last 20 years.
- Had at least two All-Americans for the 10th consecutive year and the 14th time under head coach Mary Wise.
- Finished the year ranked eighth in the American Volleyball Coaches Association final poll, marking Florida's 20th consecutive top-15 national finish.
- Spent a school-record eight consecutive polls ranked No. 1.
- Charted 10 wins against a grueling schedule of 12 ranked opponents.
- Finished the year ranked seventh nationally in attendance with an average home attendance mark of 2,660. Marked the 19th time in the last 20 years the Gators have ranked among the nation's top-10 in attendance.
- Led all NCAA Division I teams in winning percentage with a .935 clip.
- Ranked 10th in the nation in both hitting percentage (.288) and blocks per set (2.84). Was 21st nationally in service aces per set (1.64).

## 2010 INDIVIDUAL ACHIEVEMENTS

### CASSANDRA ANDERSON

- Second-Team All-SEC
- Led the SEC and ranked 28th in the nation in blocks per set with 1.27. Became the first Gator to lead the SEC in blocks since Benavia Jenkins in 2002
- Became just the 18th player in school history to record 300 career blocks and now ranks tied for 13th in school history in career blocks with 343
- Now tied for fifth all-time in UF school history in career blocks per set average at 1.20
- Ranked seventh in the SEC (all matches combined) with a .348 hitting efficiency on the season.
- Hit better than .400 on 14 instances during the 2010 campaign
- Charted a career-high 12 blocks in Florida's NCAA Second Round win vs. Florida State, marking the most blocks by a Gator in an NCAA match in program history
- SEC Defensive Player of the Week (11/1)
- SEC Academic Honor Roll

### LAUREN BLEDSOE

- Volleyball Magazine Third-Team All-America
- AVCA Honorable Mention All-America
- AVCA All-South Region
- First-Team All-SEC
- Ranked third in the SEC and 21st in the nation in hitting percentage with a .382 clip
- Hit .500 or better in 12 matches over the course of the season
- Finished her career with a .302 hitting efficiency, making her just the 20th person in school history to chart a career hitting percentage of .300 or better
- Ranked fifth in the SEC (all matches combined) in blocks per set with 1.06
- Fourth on the team with 1.92 kills per set

### CHANEL BROWN

- SEC All-Freshman Team
- Totaled a squad-best 5.59 assists per set as part of Florida's 6-2 offensive scheme, the fifth-best single-season mark by a freshman in school history
- Just one of 14 players in school history to eclipse the 600-assist mark for her career and has 621 career dishes

- In conference matches only, finished ninth in the SEC with 6.01 assists per set
- Totaled double-figure assists in each of the squad's 31 matches with 20 or more assists in 12 matches
- SEC Freshman of the Week (10/4)

### STEPHANIE FERRELL

- Florida's first offensive sub off the bench during the 2010 campaign

### ERIN FLEMING

- Led the Gators and ranked eighth in the SEC in digs per set with 3.61
- Eclipsed the double-figure dig mark on 20 occasions
- Started 30 matches at the libero position

### ELISSA HAUSMANN

- SEC Academic Honor Roll

### KRISTY JAECKEL

- AVCA Honorable Mention All-America
- AVCA All-South Region
- Second-Team All-SEC
- Started each of the team's 31 matches and ranked third on the team with 2.51 kills per set
- Recorded double-figure kills in 12 matches
- Ranked eighth in the SEC (all matches combined) with 0.28 service aces per set
- Became just the 20th person in UF school history to reach 2,000 career attacks and currently ranks 14th all-time in school history with 2,447 career attacks
- Tallied three double-doubles on the year
- SEC Academic Honor Roll

### CHLOE MANN

- SEC Academic Honor Roll

### KELLY MURPHY

- An AVCA First-Team All-America selection, becoming the first Gator to earn First-Team All-America honors since Angie McGinnis in 2006
- Earned All-America honors for the third consecutive season
- Volleyball Magazine First-Team All-America
- AVCA All-South Region
- The 2010 SEC Player of the Year
- First-Team All-SEC
- A four-time SEC Offensive Player of the Week
- AVCA National Player of the Week (8/31)
- The only player in the SEC (all matches combined) to rank in the league's top 10 in kills per set, service aces per set and hitting percentage simultaneously
- The SEC leader in service aces with 0.40 winners per set, becoming just the second Gator ever to lead the SEC in single-season service aces per set
- Ranked fourth in the SEC and 26th nationally with a .374 hitting efficiency
- Ninth in the SEC with 3.04 kills per set
- Tallied seven triple-doubles on the season, including three that came in three-set matches
- Became just the 17th player in school history to reach 1,000 career kills, now ranking 16th in school history with 1,009 career kills
- CoSIDA/ESPN The Magazine Second-Team Academic All-District
- SEC Academic Honor Roll

### CALLIE RIVERS

- AVCA Honorable Mention All-America
- AVCA All-South Region
- First-Team All-SEC
- Ranked second on the team in both kills per set (2.54) and digs per set (2.33)
- Seventh in the SEC with 0.29 service aces per set
- Three double-doubles in 2010
- SEC Academic Honor Roll

### BETSY SMITH

- SEC Academic Honor Roll
- SEC Community Service Team

### SUNDAI WESTON

- SEC Academic Honor Roll

### TANGERINE WIGGS

- Played in each of the team's 31 matches at the right-side position, ranking third on the team with 0.96 blocks per set
- Charted five or more kills in 22 of 31 matches

## STATISTICAL LEADERS

Hitting %	.374	Kelly Murphy
Kills:	337	Kelly Murphy
Attacks:	766	Kristy Jaeckel
Assists:	621	Chanel Brown
Aces:	44	Kelly Murphy
Digs:	390	Erin Fleming
Block Solos:	20	Kristy Jaeckel
Block Assists:	129	Cassandra Anderson
Total Blocks:	140	Cassandra Anderson
Points:	419.5	Kelly Murphy

## 2010 AVCA DIVISION I COACHES TOP-25 POLL (FINAL)

Rank	Team	Record
1	Penn State (60)	32-5
2	California	30-4
3	Southern California	29-5
4	Texas	27-6
5	Stanford	27-4
6	Washington	23-9
7	Nebraska	29-3
8	Florida	29-2
9	Illinois	24-9
10	Minnesota	26-9
11	Purdue	24-11
12	UCLA	22-9
13	Hawaii	28-3
14	Northern Iowa	31-3
15	Dayton	28-4
16	Colorado State	26-5
17	San Diego	24-6
18	Duke	27-7
19	Ohio State	24-12
20	Tulsa	31-3
21	Oklahoma	23-11
22	Missouri	22-11
23	Indiana	23-12
24	Tennessee	25-7
25	Iowa State	20-9

Others receiving votes and appearing on two or more ballots: LSU, Cincinnati, Michigan, Arizona, Northwestern, Cal State Fullerton, Oregon, Louisville, Long Beach State, Florida State, Creighton

# 2010 STATISTICS

## 2010 SCHEDULE AND RESULTS

### RUNZA/AVCA SHOWCASE AT OMAHA, NEB.

8/28 vs. No. 9 Iowa State*^	W, 25-22, 25-21, 10-25, 25-20
8/29 vs. No. 2 Nebraska*^	W, 25-22, 25-22, 29-31, 13-25, 15-12

### CAMPUS USA CREDIT UNION INVITATIONAL AT GAINESVILLE, FLA.

9/3 ALBANY#	W, 25-8, 25-21, 25-14
9/3 BOWLING GREEN%	W, 25-12, 25-11, 25-16
9/4 NO. 15 COLORADO STATE#W	25-22, 25-19, 25-27, 25-21

### NIKE VOLLEYBALL BIG FOUR CLASSIC AT GAINESVILLE, FLA.

9/10 NO. 1 PENN STATE*#!	L, 25-20, 21-25, 14-25, 23-25
9/11 NO. 5 TEXAS*#!	W, 25-11, 27-25, 16-25, 20-25, 16-14

9/17 at No. 22 Kentucky%	W, 18-25, 25-19, 25-13, 25-20
9/19 at No. 18 Tennessee%~	W, 28-26, 25-23, 19-25, 25-17
9/22 at No. 13 Florida State*	W, 25-23, 31-29, 25-21
9/26 OLE MISS*!	W, 25-18, 25-19, 25-19
10/1 NO. 16 LSU*!	W, 25-16, 20-25, 25-22, 25-18
10/3 ARKANSAS*!	W, 25-19, 25-13, 25-17
10/8 at Alabama%	W, 25-23, 25-21, 25-20
10/10 at Mississippi State*!	W, 25-14, 25-20, 25-16
10/15 AUBURN*!	W, 25-16, 25-17, 25-22
10/17 GEORGIA*#!	W, 19-25, 25-20, 25-19, 25-21
10/20 NO. 21 TENNESSEE*@	W, 25-20, 25-23, 25-20
10/24 KENTUCKY%	W, 25-21, 28-26, 25-13
10/27 SOUTH CAROLINA*@	W, 25-20, 25-17, 25-13
10/29 at Ole Miss*	W, 25-12, 25-21, 25-17
11/5 at Georgia%	W, 25-22, 25-18, 25-13
11/7 at Auburn%~	W, 25-23, 18-25, 21-25, 25-23, 15-11
11/11 MISSISSIPPI STATE*#!	W, 25-7, 25-23, 28-30, 25-20
11/14 ALABAMA*!	W, 25-17, 25-10, 25-17
11/19 at Arkansas*!	W, 25-17, 25-27, 25-11, 25-20
11/21 at No. 16 LSU*>	W, 25-19, 33-31, 25-27, 25-13
11/26 at South Carolina*	W, 25-14, 25-16, 25-12

### NCAA CHAMPIONSHIP (SEEDED NO. 1 OVERALL)

12/3 SOUTH CAROLINA STATE*!	W, 25-7, 25-10, 25-12
12/4 FLORIDA STATE*!	W, 20-25, 25-22, 22-25, 25-21, 17-15
12/10 vs. No. 24 Purdue *\$	L, 26-28, 15-25, 19-25

* WRUF Sports Radio 850	^ CBS College Sports
% 103.7 FM The Gator	@ ESPN
# Webcast only	~ Comcast Sports Southeast
\$ Sun Sports	> Cox Sports Television
& FSN Florida	! GatorVision

## 2010 FLORIDA INDIVIDUAL MATCH HIGHS

Statistic (# of games)	Player, Opponent (date)
<b>KILLS</b>	
(3-gm).....	15, Kelly Murphy vs. Auburn (10/15)
(4-gm).....	21, Callie Rivers at LSU (11/21)
(5-gm).....	20, Kelly Murphy vs. Nebraska (8/29)

<b>ATTACKS</b>	
(3-gm).....	31, Kelly Murphy at Florida State (9/22)
(4-gm).....	40, Kristy Jaeckel at LSU (11/21)
(5-gm).....	43, Kristy Jaeckel vs. Florida State (12/4)

<b>HITTING PCT. (MIN 12 KILLS)</b>	
(3-gm).....	.583, Kelly Murphy vs. Auburn (10/15)
(4-gm).....	.536, Kelly Murphy vs. LSU (11/1)
(5-gm).....	.514, Kelly Murphy vs. Nebraska (8/29)

<b>ASSISTS</b>	
(3-gm).....	22, 2x., last by Kelly Murphy at Georgia (11/5)
(4-gm).....	31, Kelly Murphy at LSU (11/21)
(5-gm).....	35, Chanel Brown vs. Florida State (12/4)

<b>SOLO BLOCKS</b>	
(3-gm).....	2, 4x., last by Kristy Jaeckel vs. Purdue (12/10)
(4-gm).....	3, Kristy Jaeckel vs. Mississippi State (11/11)
(5-gm).....	3, Cassandra Anderson vs. Florida State (12/4)

<b>BLOCK ASSISTS</b>	
(3-gm).....	9, Cassandra Anderson at South Carolina (11/26)
(4-gm).....	7, 3x., last by Cassandra Anderson vs. Georgia (10/17)
(5-gm).....	9, 2x., last by Cassandra Anderson vs. Florida State (12/4)

<b>TOTAL BLOCKS</b>	
(3-gm).....	9, Cassandra Anderson at South Carolina (11/26)
(4-gm).....	8, 2x., last by Cassandra Anderson vs. LSU (10/1)
(5-gm).....	12, Cassandra Anderson vs. Florida State (12/4)

<b>DIGS</b>	
(3-gm).....	18, Erin Fleming at Alabama (10/8)
(4-gm).....	22, Erin Fleming at LSU (11/21)
(5-gm).....	21, Erin Fleming at Auburn (11/7)

<b>ACES</b>	
(3-gm).....	8, Kelly Murphy vs. Arkansas (10/3)
(4-gm).....	4, Erin Fleming vs. Colorado State (9/4)
(5-gm).....	4, Chanel Brown vs. Texas (9/11)

<b>POINTS</b>	
(3-gm).....	16.5, Callie Rivers at Georgia (11/5)
(4-gm).....	23.0, Callie Rivers at LSU (11/21)
(5-gm).....	22.5, Kelly Murphy vs. Nebraska (8/29)

## 2010 FLORIDA TEAM MATCH HIGHS

Statistic (# of games)	Opponent (date)
<b>KILLS</b>	
(3-gm).....	50 at Florida State (9/22)
(4-gm).....	67 at LSU (11/21)
(5-gm).....	66 vs. Florida State (12/4)

<b>ATTACKS</b>	
(3-gm).....	118 at Florida State (9/22)
(4-gm).....	168 at LSU (11/21)
(5-gm).....	169 vs. Florida State (12/4)

<b>HITTING PCT.</b>	
(3-gm).....	.586 vs. South Carolina State (12/3)
(4-gm).....	.331 at Arkansas (11/19)
(5-gm).....	.270 vs. Nebraska (8/29)

<b>ASSISTS</b>	
(3-gm).....	45 at Florida State (9/22)
(4-gm).....	59 at LSU (11/21)
(5-gm).....	63 vs. Florida State (12/4)

<b>SOLO BLOCKS</b>	
(3-gm).....	5 vs. Purdue (12/10)
(4-gm).....	5 vs. Mississippi State (11/11)
(5-gm).....	5 vs. Florida State (12/4)

<b>BLOCK ASSISTS</b>	
(3-gm).....	26 at South Carolina (11/26)
(4-gm).....	24 at Tennessee (9/19)
(5-gm).....	28 at Auburn (11/7)

<b>TOTAL BLOCKS</b>	
(3-gm).....	15.0 at South Carolina (11/26)
(4-gm).....	14.0, 2x., last vs. Georgia (10/17)
(5-gm).....	17.0 at Auburn (11/7)

<b>DIGS</b>	
(3-gm).....	55 at Florida State (9/22)
(4-gm).....	71 at LSU (11/21)
(5-gm).....	78 vs. Florida State (12/4)

<b>ACES</b>	
(3-gm).....	12 vs. Arkansas (10/3)
(4-gm).....	11 vs. Mississippi State (11/11)
(5-gm).....	9 vs. Texas (9/11)

<b>POINTS</b>	
(3-gm).....	63.0, 2x., last at South Carolina (11/26)
(4-gm).....	85.0 vs. Mississippi State (11/11)
(5-gm).....	86.5 vs. Florida State (12/4)

## FLORIDA'S RECORD WHEN ...

Overall	29-2
Home	16-1
Away	11-0
Neutral	2-1
Three sets	16-1
Four sets	9-1
Five sets	4-0
Won first set	26-1
Lost first set	3-1
Won second set	26-0
Lost second set	3-2
Won first two sets	24-0
Lost first two sets	0-1
Against top-5 teams	2-1
Against top-10 teams	3-1
Against top-25 teams	10-2
Against unranked teams	19-0
On television	10-2
Leading in kills	25-0
Trailing in kills	3-2
Tied in kills	1-0
Leading in blocks	24-1
Trailing in blocks	4-1
Tied in blocks	1-0
Leading in digs	19-0
Trailing in digs	9-2
Tied in digs	1-0
Leading in service aces	23-2

Trailing in service aces	6-0
Tied in service aces	0-0
Leading in hitting percentage	27-0
Trailing in hitting percentage	2-2
Tied in hitting percentage	0-0

HITTING PERCENTAGE	
.400 and above	5-0
.300 to .399	11-0
.200 to .299	9-1
.100 to .199	4-1
.000 to .099	0-0

OPPONENTS' HITTING PERCENTAGE	
.400 and above	0-0
.300 to .399	0-1
.200 to .299	5-1
.100 to .199	15-0
.000 to .099	7-0
Below .000	2-0

BY DAY	
On Monday	0-0
On Tuesday	0-0
On Wednesday	3-0
On Thursday	1-0
On Friday	11-2

On Saturday	4-0
On Sunday	10-0

BY MONTH	
August	2-0
September	8-1
October	10-0
November	9-0
December	2-1

BY ATTENDANCE	
Over 3,000	5-2
2,000 to 2,999	12-0
1,500 to 1,999	3-0
1,000 to 1,499	4-0
Below 1,000	5-0

## TIMES LED FLORIDA IN ... (INCLUDES TIES)

Kills	
Murphy - 16	
Rivers - 9	
Jaeckel - 8	
Wiggs - 1	

Attempts	
Jaeckel - 16	
Rivers - 12	
Murphy - 6	

Assists	
Murphy - 17	
Brown - 15	

Aces	
Murphy - 9	
Jaeckel - 8	
Brown - 7	
Fleming - 7	
Rivers - 7	
Bledsoe - 4	
Ferrell - 1	

Digs	

Fleming - 20
Rivers - 6
Jaeckel - 5
Murphy - 2

Total Blocks	
Anderson - 15	
Bledsoe - 14	
Wiggs - 9	
Jaeckel - 2	
Murphy - 2	
Rivers - 1	

Points	
Murphy - 19	
Jaeckel - 5	
Rivers - 5	
Bledsoe - 1	
Wiggs - 1	

# 2010 STATISTICS

## 2010 OVERALL STATISTICS

RECORD:	OVERAL	HOME	AWAY	NEUTRAL
ALL MATCHES	29-2	16-1	11-0	2-1
CONFERENCE	20-0	10-0	10-0	0-0
NON-CONFERENCE	9-2	6-1	1-0	2-1

##	STATS SUMMARY	ATTACK				SET	SERVE			DIG		BLOCKING			Total	Bik/S	BE	BHE	Points			
		S	K	K/S	E	TA	Pct	A	A/S	SA	SE	SA/S	RE	DIG						Dig/S	BS	BA
12	Murphy, Kelly	111	337	3.04	74	704	.374	608	5.48	44	58	0.40	1	239	2.15	3	71	74	0.67	6	8	419.5
5	Rivers, Callie	110	279	2.54	113	765	.217	10	0.09	32	52	0.29	29	256	2.33	15	42	57	0.52	7	1	347.0
6	Jaeckel, Kristy	111	279	2.51	109	766	.222	12	0.11	31	55	0.28	22	218	1.96	20	35	55	0.50	3	0	347.5
17	Bledsoe, Lauren	110	211	1.92	57	403	.382	4	0.04	13	38	0.12	1	32	0.29	8	109	117	1.06	8	0	286.5
4	Wiggs, Tangerine	111	170	1.53	50	417	.288	0	0.00	0	0	0.00	0	32	0.29	4	103	107	0.96	16	1	225.5
21	Anderson, Cassandra	110	163	1.48	42	348	.348	8	0.07	6	12	0.05	1	37	0.34	11	129	140	1.27	8	0	244.5
1	Ferrell, Stephanie	44	37	0.84	13	74	.324	0	0.00	2	4	0.05	6	9	0.20	3	2	5	0.11	1	0	43.0
14	Smith, Betsy	11	7	0.64	2	14	.357	0	0.00	0	0	0.00	0	0	0.00	1	5	6	0.55	0	0	10.5
10	Mann, Chloe	16	7	0.44	3	16	.250	1	0.06	0	0	0.00	0	1	0.06	1	2	3	0.19	0	0	9.0
15	Brown, Chanel	111	4	0.04	5	15	-.067	621	5.59	25	34	0.23	0	161	1.45	0	0	0	0.00	2	13	29.0
27	Fleming, Erin	108	1	0.01	3	12	-.167	77	0.71	27	45	0.25	20	390	3.61	0	0	0	0.00	0	7	28.0
7	Roberto, Cinthya	46	0	0.00	4	7	-.571	3	0.07	1	6	0.02	7	27	0.59	0	0	0	0.00	0	0	1.0
19	Hausmann, Elissa	11	0	0.00	0	0	.000	0	0.00	1	2	0.09	0	1	0.09	0	0	0	0.00	0	0	1.0
13	Weston, Sundai	12	0	0.00	0	0	.000	1	0.08	0	1	0.00	0	8	0.67	0	0	0	0.00	0	0	0.0
TEAM													12									
FLORIDA.....		111	1495	13.47	475	3541	.288	1345	12.12	182	307	1.64	99	1411	12.71	66	498	315.0	2.84	51	30	1992.0
Opponents.....		111	1253	11.29	677	3612	.159	1159	10.44	99	235	0.89	182	1375	12.39	40	323	201.5	1.82	55	46	1553.5

## 2010 SEC STATISTICS

##	STATS SUMMARY	ATTACK				SET	SERVE			DIG		BLOCKING			Total	Bik/S	BE	BHE	Points			
		S	K	K/S	E	TA	Pct	A	A/S	SA	SE	SA/S	RE	DIG						Dig/S	BS	BA
12	Murphy, Kelly	69	218	3.16	47	442	.387	390	5.65	31	35	0.45	1	153	2.22	1	51	52	0.75	3	4	275.5
5	Rivers, Callie	69	190	2.75	62	479	.267	6	0.09	20	29	0.29	23	163	2.36	6	22	28	0.41	4	1	227.0
6	Jaeckel, Kristy	69	180	2.61	66	483	.236	7	0.10	19	37	0.28	12	139	2.01	13	24	37	0.54	2	0	224.0
17	Bledsoe, Lauren	69	141	2.04	36	261	.402	3	0.04	10	34	0.14	0	24	0.35	6	68	74	1.07	6	0	191.0
4	Wiggs, Tangerine	69	111	1.61	29	264	.311	0	0.00	0	0	0.00	0	22	0.32	4	61	65	0.94	6	1	145.5
21	Anderson, Cassandra	69	109	1.58	26	223	.372	5	0.07	1	6	0.01	0	20	0.29	5	86	91	1.32	7	0	158.0
1	Ferrell, Stephanie	21	17	0.81	8	34	.265	0	0.00	0	3	0.00	2	2	0.10	1	1	2	0.10	1	0	18.5
10	Mann, Chloe	9	3	0.33	1	6	.333	0	0.00	0	0	0.00	0	0	0.00	0	0	0	0.00	0	0	3.0
14	Smith, Betsy	5	1	0.20	0	1	1.000	0	0.00	0	0	0.00	0	0	0.00	1	2	3	0.60	0	0	3.0
15	Brown, Chanel	69	3	0.04	4	10	-.100	415	6.01	14	27	0.20	0	111	1.61	0	0	0	0.00	0	6	17.0
27	Fleming, Erin	66	0	0.00	1	4	-.250	45	0.68	12	30	0.18	10	237	3.59	0	0	0	0.00	0	2	12.0
13	Weston, Sundai	4	0	0.00	0	0	.000	0	0.00	0	0	0.00	0	3	0.75	0	0	0	0.00	0	0	0.0
19	Hausmann, Elissa	5	0	0.00	0	0	.000	0	0.00	0	1	0.00	0	0	0.00	0	0	0	0.00	0	0	0.0
7	Roberto, Cinthya	27	0	0.00	2	3	-.667	2	0.07	1	5	0.04	5	24	0.89	0	0	0	0.00	0	0	1.0
TEAM													8									
FLORIDA.....		69	973	14.10	282	2210	.313	873	12.65	108	207	1.57	61	898	13.01	37	315	194.5	2.82	29	14	1275.5
Opponents.....		69	756	10.96	422	2250	.148	705	10.22	61	153	0.88	108	840	12.17	24	180	114.0	1.65	31	29	931.0

### TRIPLE-DOUBLES

**KELLY MURPHY (7)**  
 8/29, vs. Nebraska 20K, 23A, 10D  
 9/10, vs. Penn State 14K, 18A, 12D  
 9/19, at Tennessee 19K, 25A, 14D  
 9/22, at Florida State 11K, 20A, 11D  
 10/15, vs. Auburn 15K, 13A, 12D  
 10/29, at Ole Miss 10K, 16A, 10D  
 12/4, vs. Florida State 19K, 21A, 12D

### DOUBLE-DOUBLES

**CHANEL BROWN (2)**  
 9/22, at Florida State 17A, 10D  
 11/21, at LSU 22A, 12D

**KRISTY JAECKEL (3)**  
 8/29, vs. Nebraska 12K, 15D  
 11/11, vs. Mississippi State 12K, 12D  
 12/4, vs. Florida State 18K, 12D

**KELLY MURPHY (23)**  
 8/29, vs. Nebraska 20K, 23A, 10D  
 9/4, vs. Colorado State 13K, 24A  
 9/10, vs. Penn State 14K, 18A, 12D  
 9/11, vs. Texas 13K, 19A  
 9/17, at Kentucky 17K, 23A  
 9/19, at Tennessee 19K, 25A, 14D  
 9/22, at Florida State 11K, 20A, 11D  
 10/1, vs. LSU 15K, 15A

10/8, at Alabama 10K, 18A  
 10/10, at Mississippi State 13K, 21A  
 10/15, vs. Auburn 15K, 13A, 12D  
 10/17, vs. Georgia 11K, 30A  
 10/20, vs. Tennessee 17A, 15D  
 10/24, vs. Kentucky 12K, 16A  
 10/27, vs. South Carolina 11K, 12A  
 10/29, at Ole Miss 10K, 16A, 10D  
 11/5, at Georgia 11K, 22A  
 11/7, at Auburn 11K, 25A  
 11/11, vs. Mississippi State 10K, 26A  
 11/14, vs. Alabama 10K, 15A  
 11/19, at Arkansas 21A, 11D  
 11/21, at LSU 31A, 13D  
 12/4, vs. Florida State 19K, 21A, 12D

**CALLIE RIVERS (3)**  
 9/19, at Tennessee 10K, 17D  
 11/7, at Auburn 15K, 13D  
 11/19, at Arkansas 11K, 10D

### 20+ KILL MATCHES

**KELLY MURPHY (1)**  
 8/29, vs. Nebraska 20K

**CALLIE RIVERS (2)**  
 8/29, vs. Nebraska 20K  
 11/21, at LSU 21K

### 20+ DIG MATCHES

**ERIN FLEMING (4)**  
 9/10, vs. Penn State 21D  
 10/1, vs. LSU 20D  
 11/7, at Auburn 21D  
 12/4, vs. Florida State 20D

### 2010 ATTENDANCE LEADERS

Team	Attendance	Matches	Avg.
1. HAWAII	123,382	20	6,169
2. NEBRASKA	69,479	15	4,632
3. WISCONSIN	52,323	14	3,737
4. WASHINGTON	49,470	15	3,298
5. PENN ST	65,481	20	3,274
<b>6. FLORIDA</b>	<b>45,217</b>	<b>17</b>	<b>2,660</b>
7. TEXAS	52,571	20	2,629
8. MINNESOTA	47,171	18	2,621
9. STANFORD	32,833	13	2,526
10. WICHITA ST	30,014	12	2,501

### FLORIDA IN NCAA STATISTICS (INDIVIDUAL)

Service Aces Per Set	Blocks Per Set	Hitting Percentage
32. Kelly Murphy, 0.40	28. Cassandra Anderson, 1.27	21. Lauren Bledsoe, .382
		26. Kelly Murphy, .374

### FLORIDA IN NCAA STATISTICS (TEAM)

Win-Loss Percentage	Blocks Per Set	Hitting Percentage	Service Aces Per Set
1. Florida, .935	10. Florida, 2.84	10. Florida, .288	21. Florida, 1.64

# THE SEC IN 2010

## 2010 FINAL SEC STANDINGS

SCHOOL	SEC					OVERALL					LAST 5	STREAK
	REC.	PCT.	H	A	DIV.	REC.	PCT.	H	A	N		
<b>EASTERN DIVISION</b>												
<b>Florida</b>	<b>20-0</b>	<b>1.000</b>	<b>10-0</b>	<b>10-0</b>	<b>8-0</b>	<b>29-2</b>	<b>.935</b>	<b>16-1</b>	<b>11-0</b>	<b>2-1</b>	<b>4-1</b>	<b>L1</b>
Tennessee	15-5	.750	9-2	6-3	6-3	25-7	.781	13-2	9-4	4-1	4-1	L1
Kentucky	11-9	.550	7-2	4-7	2-5	17-14	.548	13-4	4-8	0-2	3-2	L2
Georgia	6-14	.300	3-7	3-7	3-5	15-17	.469	5-9	5-8	5-0	3-2	L1
South Carolina	4-16	.200	3-7	1-9	1-6	7-23	.233	6-8	1-11	0-4	2-3	L3
<b>WESTERN DIVISION</b>												
LSU	16-4	.800	9-1	7-3	9-1	25-5	.833	12-1	9-3	4-1	3-2	L1
Ole Miss	13-7	.650	7-3	6-4	8-2	19-11	.633	10-3	7-5	2-3	2-3	L3
Auburn	11-9	.550	7-4	4-5	6-4	21-13	.618	10-4	8-6	3-3	4-1	L1
Arkansas	8-12	.400	6-5	2-7	4-6	14-17	.452	8-6	4-9	2-2	2-3	L1
Alabama	3-17	.150	3-7	0-10	1-8	11-19	.367	7-7	1-11	3-1	1-4	W1
Mississippi State	3-17	.150	2-8	1-9	2-7	11-20	.355	7-8	2-11	2-1	0-5	L10

## 2010 SEC VOLLEYBALL AWARDS

SEC Player of the Year: **Kelly Murphy, Florida**  
 SEC Libero of the Year: **Stephanie Klefot, Kentucky**  
 SEC Freshman of the Year: **Desiree Elliott, LSU**  
 SEC Co-Scholar-Athletes of the Year: **Lauren Rapp, Kentucky; Nikki Fowler, Tennessee**  
 SEC Coach of the Year: **Mary Wise, Florida**

## FIRST-TEAM ALL-SEC

**Lauren Bledsoe, Florida**  
**Kelly Murphy, Florida**  
**Callie Rivers, Florida**  
 Lauren Rapp, Kentucky  
 Angela Bensed, LSU  
 Desiree Elliott, LSU  
 Regina Thomas, Ole Miss  
 Nikki Fowler, Tennessee  
 Kayla Jeter, Tennessee

## SECOND-TEAM ALL-SEC

Kayla Fitterer, Alabama  
 Jasmine Norton, Arkansas  
 Morgan Johns, Auburn  
**Cassandra Anderson, Florida**  
**Kristy Jaeckel, Florida**  
 Valentina Gonzalez, Georgia  
 Stephanie Klefot, Kentucky  
 Michele Williams, LSU  
 Ashley Newsome, Mississippi State  
 Leah Hinkey, Tennessee

## SEC ALL-FRESHMAN TEAM

Raymariely Santos, Arkansas  
 Camila Jersonsky, Auburn  
**Chanel Brown, Florida**  
 Whitney Billings, Kentucky  
 Desiree Elliott, LSU  
 Juliette Thevenin, South Carolina  
 Kelsey Robinson, Tennessee

## FLORIDA IN SEC STATISTICS (TEAM)

<b>KILLS PER SET OVERALL/SEC</b>	3rd (13.47)/3rd (14.10)
<b>HITTING PERCENTAGE OVERALL/SEC</b>	2nd (.288)/1st (.313)
<b>OPPONENT HITTING PERCENTAGE OVERALL/SEC</b>	1st (.159)/1st (.148)
<b>ASSISTS PER SET OVERALL/SEC</b>	5th (12.12)/3rd (12.65)
<b>SERVICE ACES PER SET OVERALL/SEC</b>	1st (1.64)/1st (1.57)
<b>DIGS PER SET OVERALL/SEC</b>	10th (12.71)/9th (13.01)
<b>BLOCKS PER SET OVERALL/SEC</b>	1st (2.84)/1st (2.82)

## FLORIDA IN SEC STATISTICS (INDIVIDUAL)

<b>HITTING PERCENTAGE (OVERALL)</b>	
3. Lauren Bledsoe	.382
4. Kelly Murphy	.374
7. Cassandra Anderson	.348
<b>HITTING PERCENTAGE (SEC ONLY)</b>	
2. Lauren Bledsoe	.402
3. Kelly Murphy	.387
6. Cassandra Anderson	.372
<b>KILLS PER SET (OVERALL)</b>	
9. Kelly Murphy	3.04
<b>KILLS PER SET (SEC ONLY)</b>	
9. Kelly Murphy	3.16
<b>ASSISTS PER SET (SEC ONLY)</b>	
9. Chanel Brown	6.01
<b>SERVICE ACES PER SET (OVERALL)</b>	
1. Kelly Murphy	0.40
7. Callie Rivers	0.29
8. Kristy Jaeckel	0.28
<b>SERVICE ACES PER SET (SEC ONLY)</b>	
1. Kelly Murphy	0.45
4. Callie Rivers	0.29
5. Kristy Jaeckel	0.28
<b>BLOCKS PER SET (OVERALL)</b>	
1. Cassandra Anderson	1.27
5. Lauren Bledsoe	1.06
<b>BLOCKS PER SET (SEC ONLY)</b>	
1. Cassandra Anderson	1.32
5. Lauren Bledsoe	1.07
<b>DIGS PER SET (OVERALL)</b>	
8. Erin Fleming	3.61
<b>DIGS PER SET (SEC ONLY)</b>	
9. Erin Fleming	3.59

# DEPARTING SENIOR SALUTES



## LAUREN BLEDSOE

### CAREER SUMMARY

Will be remembered as one of the most versatile players in Florida volleyball history ... Could effectively play any of the three front-row positions ... Finished her career with a .302 hitting efficiency, making her just the 20th person in school history to chart a career hitting percentage of .300 or better ... Earned Third-Team All-America honors her senior year from Volleyball Magazine and was named a 2010 First-Team All-SEC selection, marking the first time in her career she had earned All-SEC hon-

ors ... Ranked third in the SEC and 21st in the nation in hitting percentage (.382) her final campaign ... Totaled 223 blocks for her career and averaged a career-best 1.06 blocks per set her senior year.

### CAREER HONORS

Volleyball Magazine Third-Team All-America (2010) ... AVCA Honorable Mention All-America (2010) ... AVCA All-South Region (2010) ... First-Team All-SEC (2010).

### CAREER HIGHS

**Kills:** 15 vs. Florida State (8/31/09)  
**Hitting Percentage:** .889 vs. Colorado (9/11/10)  
**Assists:** 4 vs. Mississippi State (10/5/08)  
**Service Aces:** 4 vs. Mississippi State (10/10/10)  
**Digs:** 7, 2x., last vs. Kentucky (11/16/08)  
**Blocks:** 9.0 vs. Auburn (11/7/10)  
**Points:** 17.0, 2x., last vs. Auburn (11/7/10)

### CAREER STATISTICS

Season	SP-MP	K	K/S	E	TA	Pct	A	A/S	SA	SA/S	SE	DIG	D/S	RE	BS	BA	TB	B/S	BE	BHE	Points	Pts/S
2007	48-27	65	1.35	42	179	.728	0	0.00	4	0.08	12	14	0.29	1	1	8	9	0.19	1	0	74.0	1.54
2008	103-30	175	1.70	73	382	.261	8	0.08	2	0.02	8	44	0.43	0	4	59	63	0.61	11	0	210.5	2.04
2009	80-27	155	1.94	48	313	.342	1	0.01	6	0.08	12	29	0.36	0	6	38	34	0.43	2	0	181.0	2.26
2010	110-31	211	1.92	57	403	.382	4	0.04	13	0.12	38	32	0.29	1	8	108	117	1.06	8	0	286.5	2.80
<b>TOTAL</b>	<b>341-115</b>	<b>606</b>	<b>1.78</b>	<b>220</b>	<b>1277</b>	<b>.302</b>	<b>13</b>	<b>0.04</b>	<b>25</b>	<b>0.07</b>	<b>70</b>	<b>119</b>	<b>0.35</b>	<b>2</b>	<b>19</b>	<b>204</b>	<b>223</b>	<b>0.65</b>	<b>22</b>	<b>0</b>	<b>752.0</b>	<b>2.21</b>



## CALLIE RIVERS

### CAREER SUMMARY

Left her mark as one of Florida's greatest emotional team leaders ... Finished her career ranked 17th on the school's all-time attacks list with 2,260 attempts ... A member of Florida's 1,000-point club with 1,013.5 career points ... An AVCA Honorable Mention All-America selection her senior year ... A 2010 AVCA All-South Region honoree ... Named First-Team All-SEC her final campaign ... Her senior season, started each of the team's 31 matches at the outside hitter position, ranking second on the

squad in both kills per set (2.54) and digs per set (2.33) ... Had seven or more kills in 15 consecutive matches to end the 2010 season ... Concluded her UF career with averages of 2.16 kills per set, 1.76 digs per set and 2.62 points per set ... A four-time member of the SEC Academic Honor Rolls.

### CAREER HONORS

AVCA Honorable Mention All-America (2010) ... AVCA All-South Region (2010) ... First-Team All-SEC (2010) ... SEC All-Freshman Team (2007) ... CoSIDA/ESPN The Magazine Academic All-District Second Team (2008) ... SEC Academic Honor Roll (2008, 2009, 2010) ... SEC Freshman Academic Honor Roll (2007).

### CAREER HIGHS

**Kills:** 21 vs. LSU (11/21/10)  
**Hitting Percentage:** .643 vs. Auburn (10/16/09)  
**Assists:** 3 vs. College of Charleston (12/3/09)  
**Service Aces:** 4, 4x., last vs. South Carolina (10/27/10)  
**Digs:** 18 vs. Florida State (12/4/10)  
**Blocks:** 7.0 vs. Florida State (12/4/10)  
**Points:** 23.0 vs. LSU (11/21/10)

### CAREER STATISTICS

Season	SP-MP	K	K/S	E	TA	Pct	A	A/S	SA	SA/S	SE	DIG	D/S	RE	BS	BA	TB	B/S	BE	BHE	Points	Pts/S
2007	89-31	241	2.71	109	643	.205	13	0.15	25	0.28	50	182	2.04	9	9	36	45	0.51	4	1	293.0	3.29
2008	90-30	163	1.81	70	495	.188	8	0.09	12	0.13	32	152	1.69	24	4	29	33	0.37	5	1	193.5	2.14
2009	97-31	152	1.57	53	357	.277	11	0.11	4	0.04	13	89	0.92	0	4	40	44	0.45	3	1	180.0	1.86
2010	110-31	279	2.54	113	765	.217	10	0.09	32	0.29	52	256	2.33	29	15	42	57	0.52	7	1	347.0	3.15
<b>TOTAL</b>	<b>386-123</b>	<b>835</b>	<b>2.16</b>	<b>345</b>	<b>2260</b>	<b>.217</b>	<b>42</b>	<b>0.11</b>	<b>73</b>	<b>0.19</b>	<b>147</b>	<b>679</b>	<b>1.76</b>	<b>62</b>	<b>32</b>	<b>147</b>	<b>179</b>	<b>0.46</b>	<b>19</b>	<b>4</b>	<b>1013.5</b>	<b>2.62</b>



## ERIN FLEMING

### CAREER SUMMARY

One of the great success stories in Florida volleyball history going from a walk-on her freshman year to the team's starting libero her senior season ... Finished her collegiate career with 702 career digs ... Started 30 matches at libero her senior campaign ... Ranked eighth in the SEC in digs per set with 3.61 in 2010 ... Eclipsed the double-figure dig mark on 20 occasions as a senior ... Passed for a perfect 1.000 reception percentage in 18 matches her final campaign ... Averaged 1.92 digs per set for

her collegiate career ... A three-time member of the SEC Academic Honor Rolls.

### CAREER HONORS

SEC Academic Honor Roll (2008, 2009) ... SEC Freshman Academic Honor Roll (2007).

### CAREER HIGHS

**Kills:** 1, 3x., last vs. Texas (9/11/10)  
**Hitting Percentage:** .000  
**Assists:** 7 vs. Florida State (12/4/10)  
**Service Aces:** 4, 3x., last vs. Colorado State (9/4/10)  
**Digs:** 22 vs. LSU (11/21/10)  
**Blocks:** 0  
**Points:** 4.0, 3x., last vs. Colorado State (9/4/10)

### CAREER STATISTICS

Season	SP-MP	K	K/S	E	TA	Pct	A	A/S	SA	SA/S	SE	DIG	D/S	RE	BS	BA	TB	B/S	BE	BHE	Points	Pts/S
2007	89-31	2	0.02	1	6	.167	28	0.28	23	0.23	41	206	2.08	10	0	0	0	0.00	0	5	25.0	0.25
2008	85-29	0	0.00	0	6	.000	3	0.04	15	0.18	12	69	0.81	3	0	0	0	0.00	0	0	15.0	0.18
2009	73-30	0	0.00	1	4	.250	3	0.04	6	0.08	12	37	0.51	4	0	0	0	0.00	0	1	6.0	0.08
2010	108-30	1	0.01	3	12	.167	77	0.71	27	0.25	45	380	3.61	20	0	0	0	0.00	0	7	28.0	0.26
<b>TOTAL</b>	<b>365-120</b>	<b>3</b>	<b>0.01</b>	<b>5</b>	<b>28</b>	<b>.071</b>	<b>111</b>	<b>0.30</b>	<b>71</b>	<b>0.19</b>	<b>110</b>	<b>702</b>	<b>1.92</b>	<b>37</b>	<b>0</b>	<b>0</b>	<b>0</b>	<b>0.00</b>	<b>0</b>	<b>13</b>	<b>74.0</b>	<b>0.20</b>

# FLORIDA VOLLEYBALL TIMELINE

## JANUARY 3, 1984

Marilyn McReavy is hired as the Gator volleyball coach. Volleyball was reinstated to varsity status in 1984 after the program was cut in 1978 due to a struggling financial situation.

## DECEMBER 4, 1987

The Gator volleyball team earns its first ever berth in the NCAA Tournament. Florida defeats Louisiana State, 3-2, in the first round of the tournament to reach the round of 16.

## SEPTEMBER 1, 1989

Head coach Marilyn McReavy earns her 500th career coaching victory with a 15-0, 15-5, 15-4 victory against South Alabama in Memphis, Tenn. McReavy becomes only the fifth coach in women's Division I volleyball at the time to reach the 500-win plateau.

## MARCH 25, 1991

Mary Wise is named head coach of the Gator volleyball team. She joins Florida after serving five years with the University of Kentucky Wildcat volleyball program, first as a graduate assistant, then assistant coach, then elevating to the position as associate coach.

## SEPTEMBER 17, 1991

The Gator volleyball team, under the leadership of first year head coach Mary Wise, enters the AVCA Top 20 poll at No. 17, marking the first time Florida has appeared on the AVCA poll since its inception in 1981. The 1987 UF squad was ranked 20th in the final NCAA poll of that season.

## OCTOBER 28, 1991

Florida is ranked No. 5 in AVCA volleyball poll - the highest ranking to date in the program's history.

## NOVEMBER 22, 1991

The Gators defeat Ole Miss to earn share of school's first ever SEC Volleyball Championship. Four days later, Wise is named AVCA/Tachikara South Region Co-Coach of the Year.

## DECEMBER 13, 1991

Florida defeats Texas 3-1 to advance to school's first ever appearance in NCAA Volleyball Tournament Final Eight.

## DECEMBER 18, 1991

Gudula Staub becomes the first player in Gator volleyball history to earn All America honors when she is named to the first team of the AVCA/Tachikara All America team.

## NOVEMBER 22, 1992

The Gators defeat South Carolina for their first outright SEC volleyball championship. Two days later, Wise is selected AVCA/Tachikara National Coach of the Year. It is the first time a Gator volleyball coach has earned a national award.

## NOVEMBER 28, 1992

Florida defeats LSU to win its first SEC Volleyball Tournament. Gudula Staub becomes the first Gator to ever earn tournament MVP honors.

## DECEMBER 12, 1992

Down 2-0 to Texas in the NCAA South Regional volleyball final, Florida rallies to win the next three games and to advance to the school's first ever appearance in the NCAA Women's Volleyball Final Four.

## AUGUST 11, 1993

The volleyball team is ranked No. 10 nationally in the American Volleyball Coaches of America (AVCA) preseason poll.

## NOVEMBER 9, 1993

A then-school record 6,132 volleyball fans turn out to see the Gators defeat Florida State. The 6,132 attendance figure was the second-highest number in the nation for volleyball at the time.

## NOVEMBER 25, 1993

Mary Wise is named SEC Coach of the Year in volleyball for the third consecutive season - a conference record and Florida ties the SEC record with five All-SEC volleyball selections.

## DECEMBER 11, 1993

The Gators advance to their second consecutive appearance in the NCAA Women's Volleyball Final Four after defeating No. 2 Texas 3-2 in the South Region Championship in Austin, Texas. The Longhorns are the highest-ranked team Florida had ever defeated.

## SEPTEMBER 1, 1994

Florida rewrites the NCAA record book by defeating Stetson for its 56th consecutive home win.

## OCTOBER 14, 1994

A school-record 8,163 fans fill the O'Connell Center to see the Gators defeat Georgia.

## NOVEMBER 1, 1996

Florida earns the AVCA No. 1 ranking for the first time in school history.

## DECEMBER 1, 1996

Florida earns the No. 2 overall seed in the NCAA Championship - UF's highest seed ever awarded.

## DECEMBER 13, 1996

The Gators defeat No. 7 Michigan State in four games at the O'Connell Center to advance to the program's third Final Four.

## AUGUST 15, 1997

Florida is ranked No. 4 in the AVCA Preseason Poll - the first time in school history UF earned a preseason top-five ranking.

## DECEMBER 14, 1997

No. 8 Florida upsets fourth-ranked Wisconsin on its home court after coming back from an 0-2 deficit to make UF's fourth NCAA Final Four.

## DECEMBER 10-11, 1998

The Gators knock off historical powers Southern California and Hawai'i on back-to-back nights in the O'Connell Center to advance to their fifth Final Four in eight years.

## MAY 18, 1999

Florida senior Jeni Jones is honored with the Honda Inspiration Award. Jones overcame a rare neurological disease to help lead her squad to the 1998 NCAA National Championship Semifinals.

## AUGUST 26, 1999

Eighth-ranked Florida wins a five-game thriller against No. 1 Penn State at the NACWAA Classic in Lincoln, Neb. - the win was the first in school history against a No. 1 ranked team.

## NOVEMBER 12, 2000

The Gators clinch their 10th consecutive regular season SEC title with a win on the road against South Carolina.

## NOVEMBER 17-19, 2000

UF again hosts the SEC Tournament and wins all nine games it plays in to earn the Gators' ninth SEC Tournament title in 10 years.

## NOVEMBER 11, 2001

Florida caps off its seventh consecutive undefeated SEC season en route to its 11th consecutive league title. It marks the ninth undefeated conference season in program history.

## SEPTEMBER 29, 2002

Florida sets an NCAA record for most consecutive regular-season conference wins with 100. The Gators do so with a 3-0 sweep of Mississippi State in Starkville. Florida eclipses the record of 99 consecutive conference wins set by Western Michigan from 1982-89. The last conference match that Florida had lost during the regular season was a 3-1 decision to South Carolina in the final regular-season match in 1994.

## DECEMBER 17, 2003

Senior Aury Cruz becomes the first player in school history to be named a first-team All-America selection three times in her career. Earlier that month, she had become the first-ever three-time SEC Player of the Year.

## DECEMBER 18, 2003

The Gators advance to their first NCAA volleyball championship match in school history with a 3-1 win against Hawai'i in the national semifinal in Dallas. Florida was appearing in the national semifinals for the seventh time in program history.

## SEPTEMBER 15, 2006

Head Coach Mary Wise wins her 500th match in just her 552nd contest at UF, which was believed to have made her the fastest coach in NCAA Division I history to win 500 matches at one school. She does so with a 3-0 win at Georgia in Athens. She becomes just the second coach in the 100-plus year history of Florida athletics to amass as many as 500 wins as a Gator coach - former baseball coach Dave Fuller was the other.

## JANUARY 18, 2008

The Gators set a single-season school record with six total All-America honors during the 2008 campaign.

## APRIL 12, 2008

Florida plays host to the first-ever SEC Coaches Beach Volleyball Championships at the Southwest Rec Center. Just more than a year later, "sand" volleyball is added to the NCAA's list of emerging sports.

## NOVEMBER 26, 2008

Florida sets an NCAA Division I record by winning its 18th consecutive SEC regular-season title. The Gators clinched the title with a thrilling 3-2 win at South Carolina and won the crown outright after a Tennessee upset of Kentucky in Lexington two days later.

## DECEMBER 1, 2008

Senior middle blocker Kelsey Bowers becomes the first player in school history to be named the Southeastern Conference Scholar-Athlete of the Year. She also was a CoSIDA/ESPN The Magazine Second-Team Academic All-America selection.

## DECEMBER 17, 2008

Kelly Murphy becomes the first player in school history to be named the AVCA's National Freshman of the Year. She also was the SEC Freshman of the Year that season.

## NOVEMBER 27, 2009

Head coach Mary Wise earns her 600th win at Florida in a 3-0 sweep of South Carolina in the O'Connell Center. Wise finished the 2009 season with 603 victories during her time in Gainesville

## DECEMBER 11, 2009

Senior libero Elyse Cusack becomes the SEC's all-time career digs leader and finished her career with 2,138 scoops in a season-ending loss to No. 1 Penn State in the NCAA Regional Semifinal in Gainesville, Fla. She earns NCAA All-Gainesville Region honors for the first time in her career.

## AUGUST 28-29, 2010

No. 13 Florida opens its season with a bang, defeating No. 9 Iowa State and No. 2 Nebraska at the Runza/AVCA Showcase in Omaha, Neb. Junior Kelly Murphy is named the AVCA National Player of the Week for averaging 3.00 kills per set on .400 hitting with 5.44 assists per set, 2.00 digs per set and 0.56 blocks per set over the course of the weekend.

## OCTOBER 11, 2010

On the strength of a 14-1 overall record and eight wins against top-25 opponents, the Gators ascend to the nation's No. 1 spot in the AVCA poll. It marked Florida's first top-ranking since the 1996 campaign.

## OCTOBER 17, 2010

Head Coach Mary Wise becomes just the 16th coach in Division I women's volleyball history to earn her 700th career win, as the Gators defeat Georgia 3-1 in Gainesville.

## NOVEMBER 26, 2010

Florida defeats South Carolina 3-0 in Columbia on the day after Thanksgiving to become the first school to post a perfect 20-0 SEC record since the league adopted the double round-robin format prior to the 2006 season.

## DECEMBER 4, 2010

Florida posts one of the most epic comebacks in program history to defeat rival Florida State, 3-2, at the O'Connell Center to advance to the NCAA Regional Semifinals. The Gators trail 12-7 and 13-11 in the fifth set before coming back to claim the frame 17-15, as the arena erupts in celebration.

# YEAR-BY-YEAR RESULTS



**2010**

Record: 29-2 (20-0 SEC)  
 Home: 16-1 Away: 11-0 Neutral 2-1  
 UF as a ranked team: 29-2  
 Vs. ranked opponents: 10-2 Home: 4-1 Road: 4-0 Neutral: 2-1  
 SEC Champions, NCAA Regional Semifinalist  
 Coach: Mary Wise

**Runza/AVCA Showcase at Omaha, Neb.**

Sat. 8/28 vs. Iowa State (13/9) W 25-22, 25-21, 10-25, 25-20  
 Sun. 8/29 vs. Nebraska (13/2) W 25-22, 25-22, 29-31, 13-25, 15-12

**Campus USA Credit Union Invitational at Gainesville, Fla.**

Fri. 9/3 ALBANY (6/NR) W 25-8, 25-21, 25-14  
 Fri. 9/3 BOWLING GREEN (6/NR) W 25-12, 25-11, 25-16  
 Sat. 9/4 COLORADO STATE (6/15) W 25-22, 25-19, 25-27, 25-21

**Nike Volleyball Big Four Classic at Gainesville, Fla.**

Fri. 9/10 PENN STATE (4/1) L 25-20, 21-25, 14-25, 23-25  
 Sat. 9/11 TEXAS (4/5) W 25-11, 27-25, 16-25, 20-25, 16-14

Fri. 9/17 at Kentucky (3/22) W 18-25, 25-19, 25-13, 25-20  
 Sun. 9/19 at Tennessee (3/18) W 28-26, 25-23, 19-25, 25-17  
 Wed. 9/22 at Florida State (3/13) W 25-23, 31-29, 25-21  
 Sun. 9/26 OLE MISS (3/NR) W 25-18, 25-19, 25-19  
 Fri. 10/1 LSU (2/16) W 25-16, 20-25, 25-22, 25-18  
 Sun. 10/3 ARKANSAS (2/NR) W 25-19, 25-13, 25-17  
 Fri. 10/8 at Alabama (2/NR) W 25-23, 25-21, 25-20  
 Sun. 10/10 at Mississippi State (2/NR) W 25-14, 25-20, 25-16  
 Fri. 10/15 AUBURN (1/NR) W 25-16, 25-17, 25-22  
 Sun. 10/17 GEORGIA (1/NR) W 19-25, 25-20, 25-19, 25-21  
 Wed. 10/20 TENNESSEE (1/21) W 25-20, 25-23, 25-20  
 Sun. 10/24 KENTUCKY (1/NR) W 25-21, 28-26, 25-13  
 Wed. 10/27 SOUTH CAROLINA (1/NR) W 25-20, 25-17, 25-13  
 Fri. 10/29 at Ole Miss (1/NR) W 25-12, 25-21, 25-17  
 Fri. 11/5 at Georgia (1/NR) W 25-22, 25-18, 25-13  
 Sun. 11/7 at Auburn (1/NR) W 25-23, 18-25, 21-25, 25-23, 15-11  
 Thu. 11/11 MISSISSIPPI STATE (1/NR) W 25-7, 25-23, 28-30, 25-20  
 Sun. 11/14 ALABAMA (1/NR) W 25-17, 25-10, 25-17  
 Fri. 11/19 at Arkansas (1/NR) W 25-17, 25-27, 25-11, 25-20  
 Sun. 11/21 at LSU (1/16) W 25-19, 33-31, 25-27, 25-13  
 Fri. 11/26 at South Carolina (1/NR) W 25-14, 25-16, 25-12

**NCAA Championship (seeded No. 1 overall)**

Fri. 12/3 SOUTH CAROLINA STATE (1/NR) W 25-7, 25-10, 25-12  
 Sat. 12/4 FLORIDA STATE (1/NR) W 20-25, 25-22, 22-25, 25-21, 17-15  
 Fri. 12/10 vs. Purdue (1/24) L 26-28, 15-25, 19-25



**2009**

Record: 25-6 (16-4 SEC)  
 Home: 14-3 Away: 10-2 Neutral 1-1  
 UF as a ranked team: 25-6  
 Vs. ranked opponents: 3-4 Home: 1-3 Road: 1-0 Neutral: 1-1  
 NCAA Regional Semifinalist  
 Coach: Mary Wise

**Campus USA Credit Union Invitational**

Fri. 8/28 UNLV (8/NR) W 25-16, 25-23, 25-19  
 Sat. 8/29 Colorado (8/NR) W 25-20, 25-20, 25-15

Mon. 8/31 Florida State (5/NR) W 25-19, 23-25, 25-20, 22-25, 17-15

**31st Community Bankers Classic at Stockton, Calif.**

Fri. 9/4 Stanford (5/11) W 25-20, 15-25, 16-25, 27-25, 15-9  
 Sat. 9/5 Pacific (5/NR) W 25-14, 20-25, 25-19, 25-21

**Tampa Twice Tournament at Tampa, Fla.**

Fri. 9/11 South Florida (4/NR) W 25-13, 18-25, 25-23, 25-10  
 Sat. 9/12 Washington (4/3) L 17-25, 10-25, 19-25

Fri. 9/18 Ole Miss (5/NR) W 21-25, 25-16, 25-17, 26-28, 15-11  
 Sun. 9/20 Arkansas (5/NR) W 25-16, 25-19, 26-24  
 Fri. 9/25 Mississippi State (5/NR) W 25-12, 25-14, 25-18  
 Sun. 9/27 Alabama (5/NR) W 25-16, 25-11, 25-14  
 Fri. 10/2 Kentucky (5/15) L 25-9, 19-25, 25-23, 20-25, 11-15  
 Sun. 10/4 Tennessee (5/NR) W 25-20, 25-19, 25-21  
 Wed. 10/7 South Carolina (6/NR) W 24-26, 25-19, 25-23, 25-15  
 Sun. 10/11 LSU (6/NR) L 26-28, 20-25, 22-25  
 Fri. 10/16 Auburn (9/NR) W 25-19, 25-22, 25-21  
 Sun. 10/18 Georgia (9/NR) W 25-22, 25-16, 25-11  
 Fri. 10/23 Arkansas (10/NR) W 25-12, 25-18, 25-16  
 Sun. 10/25 Ole Miss (10/NR) W 25-18, 25-13, 25-16  
 Fri. 10/30 Alabama (10/NR) W 25-20, 25-22, 33-31  
 Sun. 11/1 Mississippi State (10/NR) W 25-23, 27-25, 25-22  
 Fri. 11/6 Georgia (9/NR) W 25-16, 25-20, 25-14  
 Sun. 11/8 Auburn (9/NR) W 25-15, 25-18, 25-13  
 Fri. 11/13 LSU (10/19) L 26-24, 23-25, 19-25, 17-25  
 Fri. 11/20 Tennessee (13/NR) L 25-22, 23-25, 15-25, 22-25  
 Sun. 11/22 Kentucky (13/10) W 31-29, 25-23, 24-26, 25-21  
 Fri. 11/27 South Carolina (15/NR) W 25-14, 25-8, 25-12  
 Sat. 11/28 Notre Dame (15/25) W 25-13, 27-29, 25-15, 25-9

**NCAA Championship (seeded No. 16 overall)**

Thu. 12/3 College of Charleston (14/NR) W 25-21, 25-17, 25-18  
 Fri. 12/4 Florida International (14/NR) W 25-22, 25-15, 25-16  
 Fri. 12/11 Penn State (14/1) L 12-25, 25-18, 25-21



**2008**

Record: 27-4 (18-2 SEC)

Home: 16-0 Away: 11-3 Neutral 0-1

UF as a ranked team: 27-4

Vs. ranked opponents: 3-1 Home: 3-0 Road: 0-2 Neutral: 0-1

SEC Champions, NCAA Regional Semifinalist

Coach: Mary Wise

**Aquafina Invitational**

Fri. 8/29 UAB (8/NR) W 25-21, 26-28, 25-16, 25-17  
 Sat. 8/30 Pacific (8/NR) W 25-21, 27-25, 25-18

**Campus USA Credit Union Invitational**

Fri. 9/5 Jacksonville (8/NR) W 25-18, 25-18, 25-14  
 Sat. 9/6 Long Beach State (8/23) W 22-25, 18-25, 25-23, 16-15, 15-12

Mon. 9/8 Florida State (8/NR) W 25-22, 26-24, 26-24  
 Thu. 9/11 Colorado (8/NR) W 25-22, 25-20, 22-25, 25-18  
 Sat. 9/13 Colorado State (8/21) L 24-26, 16-25, 14-25  
 Fri. 9/19 Georgia (11/NR) W 25-18, 25-16, 25-16  
 Sun. 9/21 LSU (11/NR) W 25-12, 25-22, 21-25, 25-19  
 Fri. 9/26 Arkansas (10/NR) W 25-19, 25-17, 25-21  
 Sun. 9/28 Ole Miss (10/NR) W 25-22, 25-12, 25-20, 25-20  
 Fri. 10/3 Alabama (10/NR) W 25-23, 18-25, 25-19, 25-21  
 Sun. 10/5 Mississippi State (10/NR) W 25-15, 25-22, 25-11  
 Fri. 10/10 Kentucky (9/25) W 25-21, 25-21, 16-25, 21-25, 15-8  
 Sun. 10/12 Tennessee (9/NR) W 25-22, 25-12, 25-22  
 Wed. 10/15 South Carolina (8/NR) W 25-22, 25-17, 25-15  
 Fri. 10/17 Auburn (8/NR) W 25-19, 25-16, 25-14  
 Fri. 10/24 LSU (8/NR) W 19-25, 26-24, 30-32, 25-23, 15-9  
 Sun. 10/26 Georgia (8/NR) L 22-25, 25-18, 25-23, 23-25, 12-15  
 Fri. 10/31 Ole Miss (11/NR) W 25-19, 25-19, 25-20  
 Sun. 11/2 Arkansas (11/NR) W 25-15, 25-16, 25-11  
 Sun. 11/9 Auburn (12/NR) W 18-25, 25-23, 25-14, 25-21  
 Fri. 11/14 Tennessee (12/NR) W 25-23, 25-18, 25-23  
 Sun. 11/16 Kentucky (12/22) L 23-25, 25-14, 25-20, 20-25, 6-15  
 Fri. 11/21 Mississippi State (14/NR) W 25-23, 25-16, 25-20  
 Sun. 11/23 Alabama (14/NR) W 25-16, 25-16, 25-20  
 Wed. 11/26 South Carolina (14/NR) W 25-27, 25-17, 22-25, 25-21, 15-11  
 Sat. 11/29 UNLV (14/NR) W 25-18, 25-23, 25-21

**NCAA Championship (seeded No. 15 overall)**

Fri. 12/5 Florida A&M (11/NR) W 25-20, 25-21, 25-15  
 Sat. 12/6 Colorado State (11/22) W 25-21, 25-17, 25-23  
 Fri. 12/12 Stanford (11/2) L 14-25, 21-25, 21-25



**2007**

Record: 29-3 (19-1 SEC)  
 Home: 16-1 Away: 12-2 Neutral 1-0  
 UF as a ranked team: 29-3  
 Vs. ranked opponents: 3-1 Home: 2-1 Road: 1-0 Neutral: 0-0  
 SEC Champions, NCAA Regional Semifinalist  
 Coach: Mary Wise

Fri. 8/24 Illinois State (7/NR) W 30-19, 30-24, 30-27  
 Sun. 8/26 Notre Dame (7/RV) W 30-25, 30-24, 30-32, 30-23

**Campus USA Credit Union Invitational**

Fri. 8/31 Georgia Southern (7/NR) W 30-16, 30-25, 30-19  
 Fri. 8/31 N.C. State (7/NR) W 30-15, 30-14, 30-21  
 Sat. 9/1 Santa Clara (7/RV) W 30-18, 30-16, 30-24

Wed. 9/5 Florida State (6/NR) W 24-30, 30-11, 30-21, 30-21  
 Sun. 9/9 Utah (6/RV) W 30-28, 28-30, 30-18, 30-26  
 Fri. 9/14 Georgia (6/NR) W 22-30, 30-24, 30-20, 30-16  
 Sun. 9/16 Auburn (6/NR) W 30-16, 30-25, 30-19  
 Fri. 9/21 Mississippi (6/NR) W 30-11, 30-20, 30-23  
 Sun. 9/23 LSU (6/22) W 30-25, 30-24, 27-30, 30-24  
 Fri. 9/28 Mississippi State (6/NR) W 30-26, 30-23, 30-14  
 Sun. 9/30 Alabama (6/NR) W 30-26, 30-28, 30-32, 30-24  
 Fri. 10/5 Kentucky (6/NR) W 30-21, 30-26, 30-19  
 Sun. 10/7 Tennessee (6/NR) W 30-27, 30-18, 30-18  
 Wed. 10/10 South Carolina (5/NR) W 30-17, 30-18, 30-19  
 Fri. 10/12 Arkansas (5/NR) L 29-31, 30-32, 30-20, 30-12, 18-20  
 Fri. 10/19 Auburn (10/NR) W 30-24, 29-31, 30-17, 30-21  
 Sun. 10/21 Georgia (10/NR) W 30-19, 30-23, 30-17  
 Fri. 10/26 LSU (10/NR) W 30-20, 30-17, 30-18  
 Sun. 10/28 Mississippi (10/NR) W 30-24, 30-23, 30-19  
 Wed. 10/31 South Carolina (10/NR) W 30-18, 30-9, 30-20  
 Sun. 11/4 Arkansas (10/NR) W 30-28, 30-23, 30-25  
 Fri. 11/9 Tennessee (8/NR) W 30-20, 30-18, 30-27  
 Sun. 11/11 Kentucky (8/NR) W 30-28, 30-19, 30-22  
 Fri. 11/16 Alabama (7/NR) W 30-21, 30-25, 30-28  
 Sun. 11/18 Mississippi State (7/NR) W 30-23, 30-19, 30-26

**Baden Thanksgiving Tournament at Long Beach, Calif.**

Fri. 11/23 Yale (8/NR) W 27-30, 30-23, 30-17, 30-18  
 Sat. 11/24 Long Beach State (7/RV) L 26-30, 30-22, 38-36, 20-30, 18-20

**NCAA Championship (seeded No. 13 overall)**

Thur. 11/29 College of Charleston (10/NR) W 30-22, 30-28, 30-14  
 Fri. 11/30 Oklahoma (10/21) W 30-24, 30-24, 36-34  
 Fri. 12/7 Texas (10/3) L 27-30, 31-29, 16-30, 15-30



**2006**

Record: 30-3 (19-1 SEC)  
 Home: 16-1 Away: 11-1 Neutral 3-1  
 UF as a ranked team: 30-3  
 Vs. ranked opponents: 5-2 Home: 3-1 Road: 2-0 Neutral: 0-1  
 SEC Champions, NCAA Regional Semifinalist  
 Coach: Mary Wise

**Aquafina Invitational**

Fri. 8/25 South Florida (5/NR) W 30-14, 30-17, 30-15  
 Sat. 8/26 Utah (4/24) W 30-25, 33-35, 32-30, 30-26

**Hawaiian Airlines Wahine Classic at Honolulu, Hawaii**

Fri. 9/1 Hawaii (5/7) W 30-20, 30-26, 30-23  
 Sat. 9/2 UCLA (5/10) L 29-31, 28-30, 15-30  
 Sun. 9/3 Colorado (5/NR) W 30-19, 30-21, 31-29

**Campus USA Credit Union Classic**

Fri. 9/8 Central Florida (6/NR) W 30-19, 30-21, 30-16  
 Sat. 9/9 Illinois State (6/NR) W 30-24, 30-18, 30-20

Tues. 9/12 Florida State (6/NR) W 30-26, 27-30, 30-24, 30-24  
 Fri. 9/15 Georgia (6/NR) W 30-21, 30-24, 30-21  
 Sun. 9/17 South Carolina (6/NR) L 22-30, 34-36, 30-26, 24-30  
 Wed. 9/20 Auburn (10/NR) W 30-19, 30-21, 30-15  
 Sun. 9/24 Alabama (10/NR) W 30-28, 30-18, 30-17

# YEAR-BY-YEAR RESULTS

Fri. 9/29	Kentucky (10/NR)	W 26-30, 30-17, 30-21, 35-37, 15-10
<b>Sun. 10/1</b>	<b>Tennessee (10/17)</b>	<b>W 30-22, 30-16, 30-20</b>
Fri. 10/6	Mississippi State (8/NR)	W 30-28, 30-26, 30-23
Sun. 10/8	Mississippi (8/NR)	W 30-26, 30-19, 30-25
<b>Fri. 10/13</b>	<b>Arkansas (8/NR)</b>	<b>W 30-24, 30-21, 30-27</b>
<b>Sun. 10/15</b>	<b>LSU (8/11)</b>	<b>W 30-26, 30-22, 30-22</b>
<b>Fri. 10/20</b>	<b>South Carolina (7/NR)</b>	<b>W 30-27, 30-27, 30-28</b>
<b>Sun. 10/22</b>	<b>Georgia (7/NR)</b>	<b>W 30-16, 30-23, 30-12</b>
Wed. 10/25	Auburn (7/NR)	W 30-17, 30-22, 29-31, 30-28
Sun. 10/29	Alabama (7/NR)	W 30-27, 30-28, 30-20
Fri. 11/3	LSU (7/11)	W 31-29, 30-24, 27-30, 30-24
Sun. 11/5	Arkansas (7/NR)	W 30-24, 30-26, 28-30, 30-16
<b>Wed. 11/8</b>	<b>Mississippi (7/NR)</b>	<b>W 30-15, 30-16, 30-24</b>
<b>Sun. 11/12</b>	<b>Mississippi State (7/NR)</b>	<b>W 30-14, 30-15, 30-17</b>
Fri. 11/17	Tennessee (7/NR)	W 30-15, 30-28, 29-31, 30-28
Sun. 11/19	Kentucky (7/NR)	W 30-25, 30-23, 32-30

**Conference Challenge at Orlando, Fla.**

Fri. 11/24	Marquette (7/NR)	W 30-24, 30-26, 30-28
Sat. 11/25	St. John's (7/NR)	W 30-19, 30-22, 30-19

**NCAA Championship (seeded No. 9 overall)**

<b>Thur. 11/30</b>	<b>Florida A&amp;M (7/NR)</b>	<b>W 30-18, 30-16, 30-26</b>
<b>Fri. 12/1</b>	<b>Arizona State (7/NR)</b>	<b>W 30-17, 30-27, 26-30, 30-23</b>
<b>Fri. 12/8</b>	<b>Minnesota (7/9)</b>	<b>L 23-30, 30-25, 21-30, 26-30</b>



**2005**

**Record: 33-3 (15-1 SEC)**  
**Home: 18-0 Away: 9-1 Neutral: 6-2**  
**UF as a ranked team: 33-3**  
**Vs. ranked opponents: 5-2**  
**Home: 2-0 Away: 0-0 Neutral 3-2**

**SEC Regular Season Champions, SEC Tournament Champions, NCAA Regional Finalist**  
**Coach: Mary Wise**

<b>Mon. 8/29</b>	<b>Jacksonville (8/NR)</b>	<b>W 30-19, 30-16, 30-20</b>
------------------	----------------------------	------------------------------

**Aquafina Volleyball Invitational**

<b>Fri. 9/2</b>	<b>Dayton (8/NR)</b>	<b>W 30-25, 30-26, 30-16</b>
<b>Fri. 9/2</b>	<b>Missouri State (8/NR)</b>	<b>W 30-20, 30-21, 30-23</b>
<b>Sat. 9/3</b>	<b>UC-Santa Barbara (8/15)</b>	<b>W 30-25, 30-22, 30-24</b>

<b>Mon. 9/5</b>	<b>Eastern Washington (6/NR)</b>	<b>W 30-27, 30-16, 30-16</b>
-----------------	----------------------------------	------------------------------

**UTSA Dome Rally at San Antonio, Texas**

Fri. 9/9	Texas A&M (6/13)	W 30-28, 19-30, 30-24, 30-26
Sat. 9/10	Southern California (6/8)	W 23-30, 30-19, 30-27, 21-30, 15-12
Sun. 9/11	Notre Dame (8/19)	L 28-30, 29-31, 28-30

**Campus USA Credit Union Classic**

<b>Fri. 9/16</b>	<b>IPFW (7/NR)</b>	<b>W 30-14, 30-17, 30-19</b>
<b>Sat. 9/17</b>	<b>UC Irvine (7/NR)</b>	<b>W 30-20, 30-24, 30-13</b>

<b>Mon. 9/19</b>	<b>Florida State (6/NR)</b>	<b>W 30-20, 30-23, 30-16</b>
Fri. 9/23	Mississippi State (6/NR)	W 27-30, 30-17, 30-19, 30-26
Sun. 9/25	Mississippi (6/NR)	W 30-13, 30-11, 30-16
Wed. 9/28	Georgia (5/NR)	W 30-26, 30-28, 30-27
<b>Sun. 10/2</b>	<b>Kentucky (5/NR)</b>	<b>W 30-22, 30-24, 30-27</b>
<b>Fri. 10/7</b>	<b>Tennessee (5/NR)</b>	<b>W 30-22, 30-22, 30-24</b>
<b>Sun. 10/9</b>	<b>South Carolina (5/NR)</b>	<b>W 30-25, 30-22, 30-17</b>
<b>Wed. 10/12</b>	<b>Georgia (5/NR)</b>	<b>W 30-19, 30-19, 30-17</b>
Fri. 10/14	Kentucky (5/NR)	W 30-18, 30-28, 30-23
<b>Fri. 10/21</b>	<b>Arkansas (4/NR)</b>	<b>W 30-10, 33-31, 30-23</b>
<b>Sun. 10/23</b>	<b>LSU (4/NR)</b>	<b>W 30-20, 30-21, 30-20</b>
Fri. 10/28	South Carolina (4/NR)	W 30-23, 30-16, 30-21
Sun. 10/30	Tennessee (4/NR)	L 22-30, 30-32, 30-19, 39-37, 12-15
Fri. 11/4	Alabama (6/NR)	W 30-22, 30-28, 30-28
Sun. 11/6	Auburn (6/NR)	W 30-16, 30-19, 24-30, 30-16
<b>Fri. 11/11</b>	<b>Mississippi (5/NR)</b>	<b>W 30-18, 30-15, 30-12</b>
<b>Sun. 11/13</b>	<b>Mississippi State (5/NR)</b>	<b>W 30-13, 30-21, 30-17</b>

**SEC Tournament at Tuscaloosa, Ala. (Seeded No. 1)**

Fri. 11/18	Georgia (4/NR)	W 30-25, 30-16, 30-20
Sat. 11/19	Arkansas (4/NR)	W 24-30, 30-27, 25-30, 30-24, 15-13
Sun. 11/20	Alabama (4/NR)	W 30-25, 30-25, 30-17

**Wells Fargo Thanksgiving Classic at Denver, Colo.**

Fri. 11/26	Colorado (4/NR)	W 30-17, 30-19, 30-24
Sat. 11/27	Denver (4/NR)	W 30-23, 30-22, 30-21

**NCAA Championship (Seeded No. 8 overall)**

<b>Thur. 12/1</b>	<b>Florida Atlantic (4/NR)</b>	<b>W 30-19, 30-15, 30-14</b>
-------------------	--------------------------------	------------------------------

<b>Fri. 12/2</b>	<b>Kansas State (4/24)</b>	<b>W 30-21, 31-29, 30-25</b>
Fri. 12/9	Louisville (4/7)	W 30-28, 30-25, 30-22
Sat. 12/10	Nebraska (4/1)	L 26-30, 24-30, 16-30



**2004**

**Record: 28-5 (15-1 SEC)**  
**Home: 11-3 Away: 11-1 Neutral: 6-1**  
**UF as a ranked team: 28-5**  
**Vs. ranked opponents: 3-5**  
**Home: 0-3 Away: 2-1 Neutral: 1-1**

**SEC Regular Season Co-Champions, SEC Tournament Runners-up, NCAA Second Round**  
**Coach: Mary Wise**

<b>Wed. 9/1</b>	<b>South Florida (4/NR)</b>	<b>W 30-18, 30-18, 30-28</b>
-----------------	-----------------------------	------------------------------

**NU Labor Day Invite at Evanston, Ill.**

Sat. 9/4	Bowling Green (4/NR)	W 30-23, 30-26, 30-21
Sun. 9/5	IPFW (4/NR)	W 30-15, 30-19, 30-20
Sun. 9/5	Northwestern (4/NR)	W 30-24, 30-20, 30-14

**Diet Coke Classic at Minneapolis, Minn.**

Thurs. 9/9	Kansas State (4/15)	W 15-30, 30-19, 26-30, 30-27, 15-13
Fri. 9/10	Northern Iowa (4/NR)	W 26-30, 30-20, 30-11, 30-25
Sat. 9/11	Minnesota (4/5)	L 22-30, 30-28, 30-26, 18-30, 15-17

Tue. 9/14	Florida State (4/NR)	W 27-30, 30-16, 30-23, 30-18
-----------	----------------------	------------------------------

**Hilton Volleyball Classic**

<b>Fri. 9/17</b>	<b>Clemson (4/NR)</b>	<b>W 36-34, 30-20, 30-14</b>
------------------	-----------------------	------------------------------

Fri. 9/24	Arkansas (5/NR)	W 28-30, 30-22, 30-23, 30-18
Sun. 9/26	LSU (5/NR)	W 30-20, 30-22, 30-25
<b>Wed. 9/29</b>	<b>Texas (5/18)</b>	<b>L 30-28, 17-30, 24-30, 16-14</b>
<b>Fri. 10/1</b>	<b>Auburn (5/NR)</b>	<b>W 30-23, 30-16, 30-26</b>
<b>Sun. 10/3</b>	<b>Alabama (5/NR)</b>	<b>W 30-20, 30-22, 30-19</b>
Wed. 10/6	Georgia (8/NR)	W 30-22, 35-37, 30-24, 30-21
Sun. 10/10	Kentucky (8/NR)	W 30-21, 30-18, 30-21
<b>Fri. 10/15</b>	<b>LSU (10/NR)</b>	<b>W 30-17, 30-23, 30-27</b>
<b>Sun. 10/17</b>	<b>Arkansas (10/NR)</b>	<b>W 29-32, 30-17, 30-25, 30-14</b>
Fri. 10/22	Tennessee (8/17)	W 26-30, 34-32, 30-19, 30-21
Sun. 10/24	South Carolina (8/NR)	W 30-16, 30-22, 30-21
Fri. 10/29	Mississippi (8/NR)	W 30-20, 30-15, 30-21
Sun. 10/31	Mississippi State (8/NR)	W 30-23, 30-13, 30-15
<b>Fri. 11/5</b>	<b>Kentucky (8/NR)</b>	<b>W 30-23, 30-23, 30-18</b>
<b>Wed. 11/10</b>	<b>Georgia (7/NR)</b>	<b>W 30-21, 30-24, 31-29</b>
<b>Fri. 11/12</b>	<b>South Carolina (7/NR)</b>	<b>W 30-18, 30-22, 30-18</b>
<b>Sun. 11/14</b>	<b>Tennessee (7/15)</b>	<b>L 21-30, 30-23, 30-25, 29-31, 12-15</b>

**SEC Tournament at Gainesville, Fla. (TFirst in East)**

<b>Fri. 11/19</b>	<b>South Carolina (10/NR)</b>	<b>W 30-7, 30-20, 30-22</b>
<b>Sat. 11/20</b>	<b>Georgia (10/NR)</b>	<b>W 26-30, 24-30, 27-30, 16-14</b>
<b>Sun. 11/21</b>	<b>Tennessee (10/12)</b>	<b>L 30-18, 27-30, 27-30, 17-15</b>

**St. John's Classic at Queens, N.Y.**

Fri. 11/26	St. John's (12/NR)	W 30-27, 30-12, 30-16
Sat. 11/27	Towson (12/NR)	W 27-30, 30-26, 28-30, 30-15, 15-8

**NCAA Championship**

Fri. 12/3	Florida A&M (13/22)	W 30-23, 30-25, 30-23
Sat. 12/4	Stanford (13/6)	L 30-25, 15-30, 30-21, 27-30, 9-15



**2003**

**Record: 36-2 (16-0 SEC)**  
**Home: 17-0 Away: 14-0 Neutral: 5-2**  
**UF as a ranked team: 36-2**  
**Vs. ranked opponents: 7-2**  
**Home: 3-0 Away 1-0 Neutral 3-2**

**SEC Regular Season Champions, SEC Tournament Champions, NCAA National Finalist**  
**Coach: Mary Wise**

**NACWAA State Farm Classic at Honolulu, Hawai'i**

Fri. 8/22	Southern California (3/1)	L 29-31, 17-30, 25-30
Sat. 8/23	Kansas State (3/15)	W 30-16, 30-26, 29-31, 30-22

**Campus USA Credit Union Invitational**

<b>Fri. 8/29</b>	<b>Rutgers (3/NR)</b>	<b>W 30-16, 30-14, 30-21</b>
<b>Fri. 8/29</b>	<b>American (3/NR)</b>	<b>W 30-14, 10-21, 30-16</b>
<b>Sat. 8/30</b>	<b>BYU (3/NR)</b>	<b>W 30-24, 30-19, 30-21</b>

**Stanford Invitational at Palo Alto, Calif.**

Fri. 9/5	UCSB (3/7)	W 30-23, 30-28, 30-21
Sat. 9/6	Stanford (3/4)	W 30-17, 30-25, 30-18

**Hilton Volleyball Classic**

<b>Fri. 9/12</b>	<b>Florida A&amp;M (3/NR)</b>	<b>W 30-21, 30-24, 30-19</b>
<b>Sat. 9/13</b>	<b>Minnesota (3/20)</b>	<b>W 30-19, 30-28, 30-24</b>

**Wildcat Volleyball Classic at Evanston, Ill.**

Fri. 9/19	Chicago State (3/NR)	W 30-15, 30-16, 30-19
Sat. 9/20	North Carolina (3/NR)	W 30-16, 30-19, 30-26
Sat. 9/20	Northwestern (3/NR)	W 30-18, 30-20, 30-20

Tues. 9/23	South Florida (3/NR)	W 30-22, 30-15, 30-20
<b>Fri. 9/26</b>	<b>Alabama (3/NR)</b>	<b>W 30-16, 30-14, 30-20</b>
<b>Sun. 9/28</b>	<b>Auburn (3/NR)</b>	<b>W 30-16, 30-15, 30-6</b>
Wed. 10/1	Georgia (3/NR)	W 30-18, 32-30, 30-18
<b>Sun. 10/5</b>	<b>Tennessee (3/NR)</b>	<b>W 30-15, 30-24, 30-12</b>
Fri. 10/10	Auburn (3/NR)	W 30-15, 30-12, 30-21
Sun. 10/12	Alabama (3/NR)	W 30-15, 30-25, 30-27
Fri. 10/17	Mississippi State (3/NR)	W 30-11, 30-22, 30-20
Sun. 10/19	Mississippi (3/NR)	W 30-15, 30-12, 30-13
<b>Fri. 10/24</b>	<b>Kentucky (3/NR)</b>	<b>W 30-14, 30-15, 30-20</b>
<b>Sun. 10/26</b>	<b>South Carolina (3/NR)</b>	<b>W 30-23, 30-17, 30-22</b>
<b>Wed. 10/29</b>	<b>Georgia (3/NR)</b>	<b>W 30-20, 30-20, 30-20</b>
Fri. 10/31	Tennessee (3/NR)	W 30-24, 30-25, 30-24
<b>Fri. 11/7</b>	<b>Arkansas (3/NR)</b>	<b>W 30-16, 30-15, 30-24</b>
<b>Sun. 11/9</b>	<b>LSU (3/NR)</b>	<b>W 30-16, 30-18, 30-21</b>
Fri. 11/14	South Carolina (3/NR)	W 30-23, 30-25, 30-17
Sun. 11/16	Kentucky (3/NR)	W 30-23, 30-14, 30-23

**SEC Tournament at Columbia, S.C. (First in East)**

Fri. 11/21	Kentucky (3/NR)	W 30-20, 30-19, 30-19
Sat. 11/22	Tennessee (3/NR)	W 30-23, 30-24, 30-23
Sun. 11/23	Arkansas (3/NR)	W 30-16, 30-19, 30-15

**NCAA Championship (Seeded No. 3 overall)**

<b>Thurs. 12/4</b>	<b>Georgia Southern (3/NR)</b>	<b>W 30-18, 30-18, 30-21</b>
<b>Fri. 12/5</b>	<b>Central Florida (3/NR)</b>	<b>W 30-19, 30-26, 30-21</b>
<b>Fri. 12/12</b>	<b>Colorado State (3/12)</b>	<b>W 30-13, 30-22, 30-26</b>
<b>Sat. 12/13</b>	<b>Penn State (3/11)</b>	<b>W 30-21, 30-24, 30-16</b>
Thurs. 12/18	Hawaii (3/2)	W 30-28, 30-28, 23-30, 30-28
Sat. 12/20	Southern California (3/1)	L 30-25, 27-30, 19-30, 26-30



**2002**

**Record: 34-3 (16-0 SEC)**  
**Home: 18-0 Away: 10-0 Neutral: 6-3**  
**UF as a ranked team: 34-3**  
**Vs. ranked opponents: 6-3**  
**Home 4-0 Away 1-0 Neutral 1-3**

**SEC Regular Season Champions, SEC Tournament Champions, NCAA National Semifinalist**  
**Coach: Mary Wise**

**University Centre Hotel Invitational**

<b>Fri. 8/30</b>	<b>UAB (7/NR)</b>	<b>W 30-13, 30-19, 30-16</b>
<b>Fri. 8/30</b>	<b>Rhode Island (7/NR)</b>	<b>W 30-22, 30</b>

# YEAR-BY-YEAR RESULTS

<b>Wed. 10/2</b>	<b>Georgia (3/NR)</b>	<b>W 30-17, 30-13, 30-20</b>
Fri. 10/4	Tennessee (3/NR)	W 30-22, 30-24, 30-24
<b>Fri. 10/11</b>	<b>Mississippi St. (3/NR)</b>	<b>W 30-13, 30-17, 30-17</b>
<b>Sun. 10/13</b>	<b>Mississippi (3/NR)</b>	<b>W 30-14, 30-16, 30-18</b>
<b>Fri. 10/18</b>	<b>LSU(3/NR)</b>	<b>W 30-32, 30-20, 30-13, 30-20</b>
<b>Sun. 10/20</b>	<b>Arkansas (3/NR)</b>	<b>W 30-14, 30-19, 30-23</b>
Fri. 10/25	Kentucky (3/NR)	W 30-21, 30-20, 30-21
Sun. 10/27	South Carolina (3/21)	W 30-24, 30-23, 32-30
Wed. 10/30	Georgia (3/NR)	W 30-20, 30-18, 30-24
<b>Sun. 11/3</b>	<b>Tennessee (3/NR)</b>	<b>W 30-15, 30-15, 30-18</b>
Fri. 11/8	Alabama (3/NR)	W 30-24, 30-28, 30-16
Sun. 11/10	Auburn (3/NR)	W 30-14, 30-20, 30-13
<b>Fri. 11/15</b>	<b>South Carolina (4/NR)</b>	<b>W 30-15, 30-27, 30-23</b>
<b>Sun. 11/17</b>	<b>Kentucky (4/NR)</b>	<b>W 30-22, 30-19, 30-24</b>

**SEC Tournament at Fayetteville, Ark. (First in East)**

Fri. 11/22	Kentucky (3/NR)	W 30-19, 30-19, 30-17
Sat. 11/23	Georgia (3/NR)	W 30-19, 30-20, 30-27
Sun. 11/24	Arkansas (3/NR)	W 30-18, 27-30, 30-22, 30-21

**Conference Challenge at Orlando, Fla.**

Fri. 11/29	Illinois State (3/NR)	W 30-10, 30-16, 30-19
Sat. 11/30	Northern Iowa (3/8)	L 30-28, 25-30, 26-30, 24-11-15

**NCAA Championship (Seeded No. 5 overall)**

<b>Fri. 12/6</b>	<b>Central Florida (5/NR)</b>	<b>W 30-14, 30-20, 30-21</b>
<b>Sat. 12/7</b>	<b>South Florida (5/NR)</b>	<b>W 35-33, 30-24, 20-30, 30-18</b>
<b>Fri. 12/13</b>	<b>Temple (5/25)</b>	<b>W 30-15, 30-27, 30-14</b>
<b>Sat. 12/14</b>	<b>Washington State (5/10)</b>	<b>W 27-30, 30-19, 30-25, 30-16</b>
Thurs. 12/19	Southern California (5/1)	L 30-24, 25-30, 26-30, 24-30



**2001**

**Record: 28-2 (14-0 SEC)**  
**Home: 11-1 Away: 10-1 Neutral: 7-0**  
**UF as a ranked team: 28-2**  
**Vs. ranked opponents: 5-2**  
**Home: 1-1 Away: 2-1 Neutral: 2-0**

**SEC Regular Season Champions, SEC Tournament Champions, NCAA Regional Finalist**  
**Coach: Mary Wise**

**SunTrust Invitational**

<b>Fri. 8/31</b>	<b>Marshall (9/NR)</b>	<b>W 30-16, 30-20, 30-11</b>
<b>Fri. 8/31</b>	<b>South Florida (9/NR)</b>	<b>W 30-11, 30-27, 30-26</b>
<b>Sat. 9/1</b>	<b>Arizona (9/6)</b>	<b>L 27-30, 28-30, 21-30</b>

**Illini Classic at Champaign, Ill.**

Fri. 9/7	Northern Illinois (11/NR)	W 30-24, 30-22, 30-17
Sat. 9/8	Illinois (11/NR)	W 30-24, 30-28, 30-14

Tue 9/11 Florida State Canceled

**UF Hotel & Conference Center Invitational**

9/14- 9/15 Houston, UConn, Montana St. Canceled

Fri. 9/21	South Carolina (10/19)	W 24-30, 28-30, 30-17, 30-24, 15-11
Mon. 9/24	Texas (9/23)	W 30-23, 30-13, 30-17
<b>Fri. 9/28</b>	<b>Kentucky (9/NR)</b>	<b>W 30-27, 30-19, 30-17</b>
<b>Sun. 9/30</b>	<b>Tennessee (9/NR)</b>	<b>W 30-24, 31-29, 30-21</b>
Fri. 10/5	Auburn (8/NR)	W 30-18, 30-18, 30-18
Sun. 10/7	Alabama (8/NR)	W 30-21, 30-16, 30-22
<b>Fri. 10/12</b>	<b>Mississippi (9/NR)</b>	<b>W 30-10, 30-19, 30-21</b>
<b>Sun. 10/14</b>	<b>Mississippi State (9/NR)</b>	<b>W 30-12, 30-17, 30-21</b>
Fri. 10/19	Georgia (9/NR)	W 30-12, 30-21, 30-15
<b>Sun. 10/21</b>	<b>Georgia (9/NR)</b>	<b>W 30-12, 30-21, 30-15</b>
Wed. 10/24	LSU (9/NR)	W 30-27, 30-26, 30-21
Fri. 10/26	Arkansas (9/NR)	W 31-29, 30-19, 30-21
<b>Mon. 10/29</b>	<b>Louisville (9/NR)</b>	<b>W 30-19, 30-17, 30-18</b>
<b>Sun. 11/4</b>	<b>South Carolina (9/19)</b>	<b>W 30-22, 30-21, 30-23</b>
Fri. 11/9	Tennessee (7/NR)	W 30-26, 30-20, 30-28
Sun. 11/11	Kentucky (7/NR)	W 30-19, 30-15, 30-19

**SEC Tournament at Knoxville, Tenn. (First in East)**

Fri. 11/16	Georgia (7/NR)	W 30-25, 30-21, 30-17
Sat. 11/17	Alabama (7/NR)	W 30-22, 30-23, 30-16
Sun. 11/18	Arkansas (7/NR)	W 27-30, 28-30, 30-19, 30-16, 19-17

**Conference Challenge at Orlando, Fla.**

Fri. 11/23	Virginia Tech (7/NR)	W 30-18, 30-17, 30-15
Sat. 11/24	Notre Dame (7/25)	W 30-24, 30-26, 30-32, 30-24

**NCAA Championship (Seeded No. 10 overall)**

<b>Thur. 11/29</b>	<b>Florida A&amp;M (7/NR)</b>	<b>W 30-22, 30-13, 30-20</b>
<b>Fri. 11/30</b>	<b>Florida Intl. (7/NR)</b>	<b>W 30-23, 31-29, 30-16</b>
Fri. 12/7	Pepperdine (7/8)	W 30-28, 30-25, 30-26
Sat. 12/8	Nebraska (7/2)	L 18-30, 24-30, 30-28, 30-25, 13-15



**2000**

**Record: 29-5 (14-0 SEC)**  
**Home: 18-3 Away: 8-2 Neutral: 3-0**  
**UF as a ranked team: 29-5**  
**Vs. ranked opponents: 1-5**  
**Home: 1-3 Away: 0-2 Neutral: 0-0**

**SEC Regular Season Champions, SEC Tournament Champions, NCAA Region Semifinalist**  
**Coach: Mary Wise**

**State Farm-NACWAA Classic**

<b>Fri. 8/25</b>	<b>Colorado State (9/13)</b>	<b>L 7-15, 5-15, 15-4, 9-15</b>
<b>Sat. 8/26</b>	<b>Penn State (9/2)</b>	<b>L 7-15, 15-8, 5-15, 14-16</b>

**SunTrust Invitational**

<b>Fri. 9/1</b>	<b>UNLV (9/NR)</b>	<b>W 15-2, 15-8, 15-5Fri</b>
<b>9/1</b>	<b>Ball State (9/NR)</b>	<b>W 15-4, 15-13, 15-5</b>
<b>Sat. 9/2</b>	<b>Wisconsin (9/16)</b>	<b>W 15-12, 16-14, 15-11</b>

**Cal Golden Bear Classic at Berkeley, Calif.**

Fri. 9/8	George Washington (12/NR)	W 15-6, 15-12, 15-11
Sat. 9/9	California (12/NR)	W 15-13, 15-12, 15-17, 15-1

**UF Hotel & Conference Center Invitational**

<b>Fri. 9/15</b>	<b>Florida Atlantic (12/NR)</b>	<b>W 15-0, 15-9, 15-13</b>
<b>Sat. 9/16</b>	<b>Pepperdine (12/8)</b>	<b>L 13-15, 13-15, 6-15</b>

<b>Fri. 9/22</b>	<b>Alabama (12/NR)</b>	<b>W 12-15, 15-7, 15-4, 15-5</b>
<b>Sun. 9/24</b>	<b>Auburn (12/NR)</b>	<b>W 15-1, 15-10, 15-9</b>
Tue. 9/25	Florida State (12/NR)	W 15-8, 15-8, 14-16, 15-5
Fri. 9/29	Mississippi State (12/NR)	W 15-3, 15-4, 15-13
Sun. 10/1	Mississippi (12/NR)	W 15-4, 15-12, 15-2
<b>Wed. 10/4</b>	<b>North Carolina (9/NR)</b>	<b>W 15-9, 15-7, 15-4</b>
<b>Sun. 10/8</b>	<b>South Carolina (9/NR)</b>	<b>W 15-4, 15-7, 14-16, 15-5</b>
Fri. 10/13	Kentucky (9/NR)	W 15-3, 15-5, 15-11
Sun. 10/15	Tennessee (9/NR)	W 15-7, 15-10, 15-12
Fri. 10/20	LSU (10/NR)	W 15-4, 15-3, 15-9
Sun. 10/22	Arkansas (10/NR)	W 15-3, 15-3, 15-4
<b>Sun. 10/27</b>	<b>Tennessee (10/NR)</b>	<b>W 15-7, 15-8, 15-7</b>
<b>Sun. 10/29</b>	<b>Kentucky (10/NR)</b>	<b>W 15-5, 15-6, 15-3</b>
<b>Fri. 11/3</b>	<b>Georgia (10/NR)</b>	<b>W 15-6, 15-12, 15-3</b>
Sun. 11/5	Georgia (10/NR)	W 10-15, 15-4, 15-6, 15-7
Tue. 11/7	Arizona (9/3)	L 15-13, 16-14, 11-15, 5-15, 13-15
Sun. 11/12	South Carolina (9/NR)	W 15-11, 15-7, 15-9

**SEC Tournament at Gainesville, Fla. (First in East)**

<b>Fri. 11/17</b>	<b>Mississippi (10/NR)</b>	<b>W 15-2, 15-7, 15-4</b>
<b>Sat. 11/18</b>	<b>Tennessee (10/NR)</b>	<b>W 15-10, 15-13, 15-9</b>
<b>Sun. 11/19</b>	<b>LSU (10/NR)</b>	<b>W 15-5, 15-3, 15-10</b>

**UF Volleyball Conference Challenge at Orlando, Fla.**

Fri. 11/24	Cincinnati (9/NR)	W 15-5, 15-9, 13-15, 15-2
Sat. 11/25	Tulane (9/NR)	W 15-1, 15-4, 15-10

**NCAA Championship (Seeded No. 4 in region)**

<b>Thur. 11/30</b>	<b>Ark.-Little Rock (10/NR)</b>	<b>W 15-2, 15-6, 15-4</b>
<b>Fri. 12/1</b>	<b>SE Missouri State (10/NR)</b>	<b>W 15-1, 15-7, 15-5</b>
Thur. 12/7	Southern California (10/2)	L 13-15, 13-15, 11-15



**1999**

**Record: 33-3 (14-0 SEC)**  
**Home: 13-1 Away: 13-1 Neutral: 7-1**  
**UF as a ranked team: 33-3**  
**Vs. ranked opponents: 7-2**  
**Home: 2-1 Away: 1-0 Neutral: 4-1**

**SEC Regular Season Champions, SEC Tournament Champions, NCAA Region Finalist**  
**Coach: Mary Wise**

**State Farm-NACWAA Classic at Lincoln, Neb.**

Fri. 8/26	Penn State (8/1)	W 15-12, 8-15, 15-10, 10-15, 15-12
Sat. 8/27	Pacific (8/6)	L 15-9, 14-16, 10-15, 15-9, 10-15

Wed. 9/1	Jacksonville (8/NR)	W 15-3, 15-9, 15-9
----------	---------------------	--------------------

**SunTrust Invitational**

<b>Sat. 9/4</b>	<b>Iowa (8/NR)</b>	<b>W 15-3, 15-5, 15-16</b>
<b>Sat. 9/4</b>	<b>Western Michigan (8/NR)</b>	<b>W 15-7, 16-14, 15-8</b>
<b>Sun. 9/5</b>	<b>Nebraska (8/3)</b>	<b>L 16-18, 15-9, 6-15, 6-15</b>

**Inntowner Invitational at Madison, Wisc.**

Fri. 9/10	North Carolina (6/NR)	W 15-11, 7-15, 15-5, 15-2
Sat. 9/11	Wisconsin (6/13)	W 15-7, 16-14, 15-9

**University Centre Hotel Invitational**

<b>Fri. 9/17</b>	<b>Iowa State (6/NR)</b>	<b>W 6-15, 15-3, 15-3, 15-1</b>
<b>Sat. 9/18</b>	<b>UC-Santa Barbara (6/9)</b>	<b>W 15-13, 7-15, 15-12, 6-15, 16-14</b>

<b>Fri. 9/24</b>	<b>Arkansas (6/21)</b>	<b>W 15-12, 15-11, 15-16</b>
<b>Sun. 9/26</b>	<b>LSU (6/NR)</b>	<b>W 15-7, 15-3, 15-5</b>
Tue. 9/28	Florida State (4/NR)	W 15-5, 15-4, 15-9
Fri. 10/1	Mississippi State (4/NR)	W 15-4, 15-7, 15-7
Sun. 10/3	Mississippi (4/NR)	W 15-9, 15-4, 15-1
Fri. 10/8	Auburn (4/NR)	W 15-9, 13-15, 15-1, 15-13
Sun. 10/10	Alabama (4/NR)	W 15-7, 15-5, 15-8
<b>Fri. 10/15</b>	<b>South Carolina (4/NR)</b>	<b>W 15-3, 15-9, 15-2</b>
<b>Sun. 10/17</b>	<b>Georgia (4/NR)</b>	<b>W 15-5, 15-5, 15-7</b>
Fri. 10/22	Kentucky (4/NR)	W 15-9, 15-5, 15-12
Sun. 10/24	Tennessee (4/NR)	W 15-2, 15-4, 15-7
Fri. 10/29	Georgia (4/NR)	W 15-5, 15-2, 15-6
Sun. 10/31	South Carolina (4/NR)	W 15-7, 15-4, 15-3
<b>Fri. 11/4</b>	<b>Tennessee (4/NR)</b>	<b>W 15-4, 15-2, 15-5</b>
<b>Sun. 11/7</b>	<b>Kentucky (4/NR)</b>	<b>W 15-8, 15-2, 15-6</b>
<b>Tue. 11/9</b>	<b>Florida State (4/NR)</b>	<b>W 15-3, 15-5, 15-4</b>
Fri. 11/13	Texas-San Antonio (4/NR)	W 15-3, 15-8, 15-3

**SEC Tournament at Knoxville, Tenn. (Seeded No. 1)**

Fri. 11/19	LSU (4/NR)	W 15-8, 15-7, 15-7
Sat. 11/20	Tennessee (4/NR)	W 15-10, 15-5, 15-2
Sun. 11/21	Arkansas (4/23)	W 6-15, 15-9, 15-1, 15-2

**UF Volleyball Conference Challenge at Orlando, Fla.**

Fri. 11/27	Marquette (4/NR)	W 15-3, 15-5, 15-6
Sat. 11/28	South Florida (4/NR)	W 15-7, 15-4, 15-8

**NCAA Championship (Seeded No. 2 in region)**

<b>Thur. 12/2</b>	<b>Liberty (4/NR)</b>	<b>W 15-4, 15-1, 15-2</b>
<b>Fri. 12/3</b>	<b>Illinois (4/NR)</b>	<b>W 15-8, 7-15, 16-15, 9-15, 15-12</b>
Fri. 12/10	BYU (4/12)	W 15-2, 15-8, 15-10
Sat. 12/11	Pacific (4/5)	L 8-15, 14-16, 8-15



**1998**

**Record: 35-3 (14-0 SEC)**  
**Home: 19-0 Away: 9-1 Neutral: 7-2**  
**UF as a ranked team: 35-3**  
**Vs. ranked opponents: 9-2**  
**Home: 4-0 Away: 3-1 Neutral: 2-1**

**SEC Regular Season Champions, SEC Tournament Champions, NCAA National Semifinalist**  
**Coach: Mary Wise**

**Hawaiian Airlines Rainbow Wahine Classic at Honolulu, Hawai'i**

Fri. 9/4	Ohio State (6/NR)	L 15-9, 15-11, 4-15, 18-20
Sat. 9/5	UCLA (6/18)	W 15-2, 15-8, 15-9
Sun. 9/6	Hawai'i (6/14)	W 16-14, 15-7, 11-15, 15-10

**SunTrust Invitational**

<b>Fri. 9/11</b>	<b>Northwestern (11/NR)</b>	<b>W 15-9, 15-9, 15-3</b>
<b>Sat. 9/12</b>	<b>Pittsburgh (11/NR)</b>	<b>W 15-5, 15-5, 15-6</b>
<b>Sat. 9/12</b>	<b>Kansas State (11/NR)</b>	<b>W 15-10, 15-7, 1</b>

# YEAR-BY-YEAR RESULTS

Sun	10/25	Mississippi State (8/NR)	W	15-4, 15-2, 15-3
Fri	10/30	Georgia (6/NR)	W	15-8, 15-3, 15-3
Sun	11/1	South Carolina (6/NR)	W	15-11, 15-1, 15-9
Tue	11/3	Florida State (6/NR)	W	15-3, 15-12, 12-15, 15-8
Fri	11/12	at Tennessee (5/NR)	W	14-16, 15-4, 15-5, 15-5
Sun	11/14	at Kentucky (5/NR)	W	15-3, 15-12, 12-15, 15-8

**SEC Tournament at Fayetteville, Ark. (First in East)**

Fri	11/20	Kentucky (5/NR)	W	15-11, 15-8, 15-6
Sat	11/21	Auburn (5/NR)	W	15-3, 15-3, 15-0
Sun	11/22	Arkansas (5/13)	W	15-9, 15-13, 6-15, 16-14

**SEC/Pac-10 Challenge at Orlando, Fla.**

Fri	11/27	Washington (4/NR)	W	15-10, 15-6, 15-12
Sat	11/28	Washington State (4/NR)	W	15-2, 15-11, 15-6

**NCAA Championship (Seeded No. 1 in region, No. 4 overall)**

Thu	12/3	UT-Chattanooga (4/NR)	W	15-1, 15-3, 15-5
Fri	12/4	Ohio State (4/NR)	W	15-5, 13-15, 16-14, 15-12
Thu	12/10	Southern California (4/10)	W	15-13, 12-15, 15-9, 15-9
Fri	12/11	Hawaii (4/6)	W	11-15, 4-15, 15-10, 15-4, 15-7
Thu	12/17	Long Beach State (4/1)	L	2-15, 8-15, 10-15



**1997**

**Record: 34-4 (14-0 SEC)**  
**Home: 18-1 Away: 11-1 Neutral: 5-2**  
**UF as a ranked team: 3-4**  
**Vs. ranked opponents: 7-4**  
**Home: 4-1 Away: 2-1 Neutral: 1-2**

**SEC Regular Season Champions, SEC Tournament Runners-up,**  
**NCAA National Semifinalist**  
**Coach: Mary Wise**

**SunTrust Invitational**

Sat	8/30	Miami-Ohio (4/NR)	W	15-5, 15-6, 15-7
Sat	8/30	Loyola-Chicago (4/NR)	W	15-5, 15-7, 15-6
Sun	8/31	Nebraska (4/3)	W	13-15, 15-12, 15-11, 7-15, 15-7

**Wildcat Classic at Evansville, Ill.**

Fri	9/5	Virginia Tech (2/NR)	W	15-5, 15-8, 15-8
Sat	9/6	Kansas (2/NR)	W	15-8, 15-8, 15-5
Sat	9/6	Northwestern (2/NR)	W	15-8, 5-15, 15-4, 15-4
Mon	9/8	Notre Dame (2/20)	W	15-7, 10-15, 15-6, 15-3

**University Centre Hotel Invitational**

Fri	9/12	BYU (2/10)	W	15-8, 15-10, 13-15, 16-14
Sat	9/13	Kent State (2/NR)	W	15-7, 15-3, 15-7
Sat	9/13	Louisville (2/NR)	W	15-12, 15-6, 15-9

**Nike Challenge**

Fri	9/19	Long Beach State (2/3)	L	8-15, 6-15, 12-15
Sat	9/20	Long Beach State (2/3)	W	15-12, 10-15, 12-15, 15-11, 15-11

Wed	9/24	Florida State (3/NR)	W	15-11, 15-11, 15-10
Sat	9/27	Georgia (3/NR)	W	11-15, 15-4, 15-0, 15-4
Fri	10/3	Arkansas (3/22)	W	15-13, 15-7, 15-11
Sun	10/5	LSU (3/NR)	W	15-2, 15-4, 15-8
Fri	10/10	Mississippi (3/NR)	W	15-5, 15-5, 15-9
Sun	10/12	Mississippi State (3/NR)	W	15-9, 15-3, 15-4
Fri	10/17	Auburn (3/NR)	W	15-5, 15-3, 15-7
Sun	10/19	Alabama (3/NR)	W	15-3, 15-2, 15-4
Fri	10/24	Tennessee (3/NR)	W	15-2, 15-4, 15-10
Sun	10/26	Kentucky (3/NR)	W	15-6, 15-12, 15-4
Fri	10/31	South Carolina (3/NR)	W	15-7, 15-17, 15-7, 15-8
Sun	11/2	South Carolina (3/NR)	W	15-7, 15-4, 15-4
Tue	11/4	Florida State (4/NR)	W	15-7, 15-5, 15-1
Fri	11/7	Kentucky (4/NR)	W	15-7, 15-5, 15-6
Sun	11/9	Tennessee (4/NR)	W	15-3, 15-3, 15-9
Fri	11/14	Georgia (4/NR)	W	15-6, 15-6, 15-5
Sun	11/16	South Florida (4/NR)	W	10-15, 15-13, 15-5, 16-14

**SEC Tournament at Athens, Ga. (First in East)**

Fri	11/21	Kentucky (4/NR)	W	15-5, 15-6, 15-7
Sat	11/22	Georgia (4/NR)	W	15-2, 15-17, 15-2, 15-10
Sun	11/23	Arkansas (4/18)	L	7-15, 7-15, 15-17

**Community Bankers Classic at Stockton, Calif.**

Fri	11/28	UCLA (6/24)	W	15-13, 15-12, 15-10
Sat	11/29	Pacific (6/17)	L	15-13, 15-10, 13-15, 13-15, 15-17

**NCAA Championship (Seeded No. 2 in region, No. 5 overall)**

Fri	12/6	South Florida (8/NR)	W	15-12, 15-9, 15-5
Fri	12/13	Washington State (8/NR)	W	15-10, 15-6, 15-8
Sat	12/14	Wisconsin (8/4)	W	8-15, 14-16, 15-7, 15-11, 15-5
Wed	12/18	Penn State (8/2)	L	11-15, 12-15, 13-15



**1996**

**Record: 37-2 (14-0 SEC)**  
**Home: 18-0 Away: 15-0 Neutral: 4-2**  
**UF as a ranked team: 37-2**  
**Vs. ranked opponents: 3-2**  
**Home: 2-0 Away: 1-0 Neutral: 0-2**

**SEC Regular Season Champion, SEC Tournament Champion,**  
**NCAA National Semifinalist**  
**Coach: Mary Wise**

**State Farm-NACWAA Classic at Normal, Ill.**

Fri	8/23	Hawaii (1/1)	L	12-15, 11-15, 15-6, 15-6, 13-15
Sat	8/24	Illinois State (11/NR)	W	15-4, 15-4, 15-1

**University Centre Hotel Invitational**

Fri	8/30	Duke (11/NR)	W	12-15, 11-15, 15-6, 15-3, 15-8
Sat	8/30	Louisiana Tech (11/NR)	W	15-9, 15-7, 15-8
Sat	8/30	Iowa (11/NR)	W	15-2, 15-3, 15-2

Tue	9/3	South Florida (9/NR)	W	15-2, 13-15, 15-5, 15-2
-----	-----	----------------------	---	-------------------------

**All-Sport Challenge at Ann Arbor, Mich.**

Fri	9/6	Michigan (9/NR)	W	15-13, 15-6, 15-9
Sat	9/7	Illinois (9/NR)	W	15-3, 15-4, 15-5

**SunTrust Invitational**

Fri	9/13	Florida State (7/NR)	W	15-3, 15-11, 15-0
Sat	9/14	Ball State (7/NR)	W	15-5, 15-9, 15-12
Sat	9/14	UCLA (7/10)	W	15-8, 15-7, 15-9

Thu	9/19	Texas (5/3)	W	14-16, 15-8, 8-15, 15-10, 15-12
Sat	9/21	Houston (5/NR)	W	15-6, 13-15, 15-3, 15-9
Sun	9/22	Rice (5/NR)	W	15-6, 15-3, 15-7
Fri	9/27	Mississippi (3/NR)	W	15-6, 15-11, 15-5
Sun	9/29	Miss. State (3/NR)	W	15-8, 15-8, 15-5
Fri	10/4	Alabama (3/NR)	W	15-4, 15-4, 15-9
Sun	10/6	Auburn (3/NR)	W	15-3, 15-9, 15-6
Fri	10/11	Tennessee (3/NR)	W	13-15, 15-4, 15-11, 15-9
Sun	10/13	Kentucky (3/NR)	W	15-12, 15-9, 15-9
Fri	10/18	Maryland (2/NR)	W	15-13, 15-7, 15-1
Sun	10/20	Georgia (2/NR)	W	15-9, 15-2, 15-5
Fri	10/25	Arkansas (2/NR)	W	15-8, 15-5, 15-9
Sun	10/27	LSU (2/NR)	W	15-3, 13-15, 15-5, 15-10
Fri	11/1	South Carolina (2/NR)	W	15-5, 15-10, 15-4
Sun	11/3	South Carolina (2/NR)	W	15-11, 15-11, 15-2
Fri	11/8	Georgia (1/NR)	W	15-6, 15-13, 15-12
Tue	11/12	Florida State (1/NR)	W	15-11, 15-11, 15-8
Fri	11/15	Kentucky (1/NR)	W	15-2, 15-6, 15-10
Sun	11/17	Tennessee (1/NR)	W	15-10, 12-15, 15-8, 15-9

**SEC Tournament at Columbia, S.C. (First in East)**

Fri	11/22	Georgia (1/NR)	W	15-6, 15-7, 15-6
Sat	11/23	Auburn (1/NR)	W	15-12, 15-8, 15-4
Sun	11/24	Arkansas (1/NR)	W	15-4, 11-15, 15-10, 15-10

**SEC/PAC-10 Challenge**

Fri	11/29	Oregon (1/NR)	W	15-12, 15-10, 15-1
Sat	11/30	California (1/NR)	W	15-4, 15-2, 15-10

**NCAA Championship (Seeded No. 1 in region, No. 2 overall)**

Sat	12/7	Illinois State (1/NR)	W	16-14, 16-14, 15-3
Thu	12/12	Ohio State (1/NR)	W	15-8, 14-16, 13-15, 15-12, 15-6
Fri	12/13	Michigan State (1/7)	W	7-15, 15-7, 15-9, 17-15
Wed	12/19	Hawaii (1/5)	L	11-15, 8-15, 9-15



**1995**

**Record: 35-2 (14-0 SEC)**  
**Home: 20-1 Away: 9-1 Neutral: 6-0**  
**UF as a ranked team: 35-2**  
**Vs. ranked opponents: 6-2**  
**Home: 2-1 Away: 3-1 Neutral: 1-0**

**SEC Regular Season Champion, SEC Tournament Champion,**  
**NCAA Region Finalist**  
**Coach: Mary Wise**

**SunBank Invitational**

Fri	9/1	Rice (6/NR)	W	15-2, 15-10, 15-4
Sat	9/2	Oklahoma (6/NR)	W	15-7, 15-13, 15-4
Sat	9/2	Purdue (6/NR)	W	15-5, 15-12, 15-5

**Paul Mitchell Collegiate Classic at Santa Barbara, Calif.**

Fri	9/8	San Francisco (6/NR)	W	15-3, 15-7, 15-3
Fri	9/8	Utah (6/NR)	W	15-3, 15-1, 15-3
Sat	9/9	UC-Santa Barbara (6/18)	W	15-12, 15-8, 15-2
Sat	9/9	Long Beach State (6/4)	W	15-7, 15-5, 15-9

Wed	9/13	South Florida (3/NR)	W	15-4, 15-2, 15-3
Fri	9/15	Houston (3/NR)	W	15-7, 15-5, 15-1
Sun	9/17	Texas (3/17)	W	15-8, 15-12, 15-4
Wed	9/20	South Carolina (3/NR)	W	15-5, 13-15, 15-2, 15-10
Fri	9/22	Georgia (3/25)	W	15-3, 15-0, 15-7
Fri	9/29	LSU (3/NR)	W	15-5, 15-10, 15-4
Sun	10/1	Arkansas (3/NR)	W	15-5, 15-3, 15-4
Wed	10/4	Florida State (3/NR)	W	12-15, 15-5, 15-10, 15-6
Fri	10/6	Mississippi State (3/NR)	W	15-2, 15-2, 15-2
Sun	10/8	Mississippi (3/NR)	W	15-3, 15-7, 15-4
Fri	10/13	Alabama (3/NR)	W	15-6, 15-4, 15-11
Sun	10/15	Auburn (3/NR)	W	15-9, 15-2, 15-7
Wed	10/18	Jacksonville (3/NR)	W	15-3, 15-0, 15-2
Fri	10/20	Tennessee (3/NR)	W	15-1, 15-6, 15-7
Sun	10/22	Kentucky (3/NR)	W	15-5, 15-10, 15-10
Fri	10/27	Texas (3/8)	W	15-9, 8-15, 13-15, 15-7, 15-9
Sun	10/29	South Carolina (3/NR)	W	15-2, 15-0, 15-0
Tue	10/31	Florida State (3/NR)	W	15-4, 15-3, 15-2
Fri	11/3	Kentucky (3/NR)	W	15-3, 15-5, 15-5
Sun	11/5	Tennessee (3/NR)	W	15-11, 15-0, 15-4
Fri	11/10	Georgia (3/NR)	W	15-5, 11-15, 15-3, 15-10
Sun	11/12	Nebraska (3/NR)	L	4-15, 13-15, 15-11, 16-14, 7-15

**SEC Tournament at Baton Rouge, La. (First in East)**

Fri	11/17	Alabama (4/NR)	W	15-11, 15-3, 15-4
Sat	11/18	South Carolina (4/NR)	W	15-13, 15-9, 15-9
Sun	11/19	Arkansas (4/NR)	W	15-8, 15-12, 15-4

**SEC/ACC Challenge**

Fri	11/24	Virginia (4/NR)	W	15-4, 15-8, 15-6
Sat	11/25	N.C. State (4/NR)	W	15-10, 15-3, 15-4

**NCAA Championship (Seeded No. 1 in region, No. 4 overall)**

Sat	12/2	Texas Tech (4/NR)	W	6-15, 13-15, 15-9, 15-5, 16-18
Thu	12/7	Texas A&M (4/17)	W	15-4, 15-13, 15-4
Fri	12/8	Texas (4/6)	L	15-9, 17-15, 15-10, 13-15



**1994**

**Record: 28-6 (13-1 SEC)**  
**Home: 17-3 Away: 9-3 Neutral: 2-0**  
**UF as a ranked team: 28-6**  
**Vs. ranked opponents: 2-3**  
**Home: 1-2 Away: 0-0 Neutral: 1-1**

**SEC Regular Season Champion, SEC Tournament Champion,**  
**NCAA Region Semifinalist**  
**Coach: Mary Wise**

Thu	9/1	Stetson (7/NR)	W	15-2, 15-1, 15-0
-----	-----	----------------	---	------------------

**SunBank Invitational**

Sat	9/3	Michigan (7/NR)	W	15-3, 15-5, 15-4
Sat	9/3	North Carolina (7/NR)	L	15-4, 15-9, 15-13
Sun	9/4	Stanford (7/1)	L	12-15, 10-15, 15-10, 8-15

**Sheraton Inn Classic at Lubbock, Tex.**

Fri	9/9	New Mexico State (7/NR)	W	15-5, 15-4, 15-4
Sat	9/10	Iowa State (7/NR)	W	15-12, 15-10, 15-12
Sat	9/10	Texas Tech (7/NR)	W	15-4, 15-7, 15-7

Tue	9/13	Florida State (5/NR)	W	15-8, 15-12, 15-2
-----	------	----------------------	---	-------------------

**Mizuno USA Cup at Chicago, Ill.**

||
||
||

# YEAR-BY-YEAR RESULTS

Fri	9/23	Mississippi State (7/NR)	W	15-9, 15-6, 15-3
Sun	9/25	Mississippi (7/NR)	W	15-1, 15-7, 12-15, 15-10
Fri	9/30	Auburn (8/NR)	W	15-1, 15-11, 15-11
Sun	10/2	Alabama (8/NR)	W	15-17, 15-9, 15-5, 16-14
Fri	10/7	Texas (9/NR)	W	15-7,12-15,15-11,11-15,15-9
Sun	10/9	Kentucky (9/NR)	W	15-10, 15-8, 5-15, 15-12
Tue	10/11	Jacksonville (9/NR)	W	15-6, 15-10, 15-4
Fri	10/14	Georgia (9/NR)	W	15-10, 13-15, 15-4, 15-5
Sun	10/16	Tennessee (9/NR)	W	15-3, 15-7, 15-5
Fri	10/21	LSU (9/NR)	W	17-15, 14-16, 15-8, 7-15, 15-9
Sun	10/23	Arkansas (9/NR)	W	15-13, 15-6, 10-15, 15-5
Wed	10/26	Notre Dame (8/NR)	L	15-9, 8-15, 8-15, 7-15
Fri	10/28	Kentucky (8/NR)	W	15-5, 11-15, 15-11, 15-7
Mon	10/31	Florida State (8/NR)	L	9-15, 13-15, 14-16
Fri	11/4	Tennessee (9/NR)	W	15-1, 15-5, 15-9
Sun	11/6	Georgia (9/NR)	W	15-8, 12-15, 15-12, 11-15, 15-11
Fri	11/11	South Carolina (11/NR)	W	15-12, 15-7, 15-2
Sun	11/13	South Carolina (11/NR)	L	15-6, 12-15, 13-15, 12-15

**SEC Tournament at Gainesville, Fla. (First in East)**

Fri	11/18	Auburn (14/NR)	W	15-5, 15-9, 15-6
Sat	11/19	South Carolina (14/NR)	W	15-9, 15-4, 15-5
Sun	11/20	Georgia (14/NR)	W	15-12, 15-17, 15-6, 15-10

Sat 11/26 UAB (14/NR) W 15-2, 15-2, 15-6

**NCAA Championship (Seeded No. 3 in region)**

Sat	12/3	Texas (14/22)	W	15-13, 15-8, 17-15
Thu	12/8	Houston (14/18)	L	15-13, 6-15, 11-15, 4-15



**1993**

**Record: 33-4 (14-0 SEC)**  
**Home: 16-0 Away: 13-4 Neutral: 4-0**  
 UF as a ranked team: 33-4  
 Vs. ranked opponents: 3-2  
 Home: 0-0 Away: 2-1 Neutral: 1-1

SEC Regular Season Champion SEC Tournament Champion,  
 NCAA National Semifinalist  
 Coach: Mary Wise

**Gator Invitational**

Fri	9/3	Miami-Ohio (10/NR)	W	15-4, 15-7, 15-6
Sat	9/4	DePaul (10/NR)	W	15-9, 15-13, 15-2
Sat	9/4	Illinois State (10/NR)	W	15-12, 14-16, 15-10, 15-12

Tue	9/7	Florida State (8/NR)	L	0-15, 15-8, 15-4, 13-15, 13-15
Fri	9/10	Duke (8/NR)	L	11-15, 15-8, 13-15, 15-12, 9-15
Sat	9/11	North Carolina (8/NR)	W	15-6, 11-15, 15-2, 15-4
Sat	9/11	N.C. State (8/NR)	W	15-10, 15-11, 15-6
Fri	9/17	Houston (15/NR)	W	15-9, 16-14, 15-13
Sat	9/18	Rice (15/NR)	W	15-2, 15-3, 15-10
Sun	9/19	Texas A&M (15/NR)	W	15-6, 12-15, 15-7, 15-8

**Florida Invitational**

Fri	9/24	South Florida (15/NR)	W	15-10, 15-9, 15-11
Sat	9/25	Memphis State (15/NR)	W	15-2, 15-0, 15-11
Sat	9/25	George Washington (15/NR)	W	15-8, 15-11, 15-10

Fri	10/1	Mississippi (16/NR)	W	15-3, 15-2, 15-3
Sun	10/3	LSU (16/NR)	W	15-10, 15-11, 15-8
Fri	10/8	Tennessee (16/NR)	W	15-13, 11-15, 15-13, 15-4
Sun	10/10	Kentucky (16/NR)	W	15-10, 15-10, 15-13
Wed	10/13	Jacksonville (16/NR)	W	15-5, 15-2, 15-4
Sat	10/16	Auburn (15/NR)	W	11-15, 15-11, 15-3, 15-12
Fri	10/22	Alabama (15/NR)	W	15-4, 15-3, 15-6
Sat	10/23	Mississippi State (15/NR)	W	15-4, 15-7, 15-3
Fri	10/29	South Carolina (17/NR)	W	15-4, 15-8, 15-10
Sun	10/31	Georgia (17/13)	W	12-15, 15-12, 15-7, 15-13
Fri	11/5	Mississippi State (14/NR)	W	15-9, 15-10, 15-2
Sun	11/7	Alabama (14/NR)	W	15-6, 15-8, 15-2
Tue	11/9	Florida State (14/NR)	W	15-6, 15-11, 16-14
Fri	11/12	Auburn (14/NR)	W	15-3, 15-3, 15-10
Sun	11/14	Texas (14/2)	L	8-15, 11-15, 7-15
Fri	11/19	LSU (15/NR)	W	15-13, 15-10, 15-9
Sun	11/21	Mississippi (15/NR)	W	15-4, 15-3, 15-3

**SEC Tournament at Birmingham, Ala. (Seeded No. 1)**

Thu	11/25	Alabama (15/NR)	W	15-10, 15-6, 15-0
Fri	11/26	LSU (15/NR)	W	15-9, 10-15, 15-9, 15-6
Sat	11/27	Georgia (15/NR)	W	15-10, 8-15, 15-12, 15-13

**NCAA Championship (Seeded No. 2 in region, No. 7 overall)**

Sat	12/4	Houston (15/NR)	W	15-10, 15-10, 15-8
Fri	12/10	Georgia (15/19)	W	16-14, 15-9, 15-13
Sat	12/11	Texas (15/2)	W	15-11, 15-8, 11-15, 12-15, 15-10
Thu	12/16	Long Beach State (15/3)	L	10-15, 6-15, 3-15



**1992**

**Record: 34-2 (14-0 SEC)**  
**Home: 17-0 Away: 11-0 Neutral: 6-2**  
 UF as a ranked team: 34-2  
 Vs. ranked opponents: 10-2  
 Home: 4-0 Away: 3-0 Neutral: 3-2

SEC Regular Season Champion, SEC Tournament Champion,  
 NCAA National Semifinalist  
 Coach: Mary Wise

**Gator Invitational**

Fri	9/4	South Florida (12/NR)	W	15-5, 15-3, 15-4
Sat	9/5	Georgia State (12/NR)	W	15-3, 15-0, 15-11
Sat	9/5	Florida State (12/NR)	W	15-5, 15-6, 15-5

**BYU Invitational at Provo, Utah**

Thu	9/10	UCLA (13/1)	L	14-16, 8-15, 11-15
Fri	9/11	Idaho State (13/NR)	W	15-4, 15-7, 15-10
Sat	9/12	BYU (13/7)	W	15-10, 15-11, 16-14

Wed 9/16 Central Florida (10/NR) W 15-2, 15-3, 15-7

**Mortar Board/Purdue Invitational at West Lafayette, Ind.**

Fri	9/18	Notre Dame (10/22)	W	15-13, 15-6, 15-8
Fri	9/18	Montana (10/NR)	W	15-7, 15-9, 15-10
Sat	9/19	Purdue (10/NR)	W	15-6, 15-12, 15-5

Tue	9/22	Jacksonville (10/NR)	W	15-1, 15-2, 15-3
Fri	9/25	Texas A&M (10/NR)	W	15-7, 15-8, 15-3
Sat	9/26	Houston (10/NR)	W	15-8, 12-15, 15-4, 16-14
Fri	10/2	South Carolina (9/NR)	W	15-5, 15-10, 15-5
Sun	10/4	Georgia (9/19)	W	15-9, 15-13, 15-8
Fri	10/9	LSU (8/11)	W	9-15, 15-10, 15-3, 16-14
Sun	10/11	Mississippi (8/NR)	W	15-0, 15-6, 16-14
Fri	10/16	Kentucky (7/19)	W	15-7, 17-15, 12-15, 15-13
Sun	10/18	Tennessee (7/NR)	W	15-6, 15-5, 15-13
Sat	10/24	Auburn (6/NR)	W	15-1, 15-6, 15-4
Sun	10/25	Clemson (6/NR)	W	15-3, 15-9, 15-4
Fri	10/30	Mississippi State (6/NR)	W	15-1, 15-4, 15-8
Sat	10/31	Alabama (6/NR)	W	15-10, 15-1, 15-10
Sat	11/7	Auburn (6/NR)	W	15-3, 15-5, 15-2
Fri	11/13	Alabama (6/NR)	W	15-0, 15-2, 15-2
Sun	11/15	Mississippi State (6/NR)	W	15-2, 15-10, 15-1
Tue	11/17	Florida State (5/NR)	W	15-8, 15-8, 15-11
Fri	11/20	Georgia (5/19)	W	16-14, 15-12, 15-9
Sun	11/22	South Carolina (5/NR)	W	15-1, 15-11, 15-6

**SEC Tournament at Birmingham, Ala. (Seeded No. 1)**

Fri	11/27	Mississippi (5/NR)	W	15-2, 15-1, 15-1
Fri	11/27	Georgia (5/19)	W	15-12, 15-8, 15-3
Sat	11/28	LSU (5/12)	W	9-15, 15-11, 15-11, 15-2

**NCAA Championship (Seeded No. 1 in region, No. 4 overall)**

Thu	12/3	Florida State (5/NR)	W	15-9, 15-3, 15-10
Fri	12/11	Kentucky (5/17)	W	15-13, 15-10, 16-14
Sat	12/12	Texas (5/11)	W	8-15, 14-16, 15-6, 15-2, 15-11
Thu	12/17	UCLA (5/1)	L	12-15, 12-15, 10-15



**1991**

**Record: 35-5 (13-1 SEC)**  
**Home: 15-0 Away: 9-2 Neutral: 11-3**  
 UF as a ranked team: 27-3  
 Vs. ranked opponents: 4-5  
 Home: 2-0 Away: 0-1 Neutral: 2-4

SEC Regular Season Co-Champions, SEC Tournament runners-up, NCAA  
 Regional Semifinalist  
 Coach: Mary Wise

**South Florida Tournament at Tampa, Fla.**

Fri	8/30	Toledo (NR/NR)	W	15-8, 15-9, 13-15, 15-7
Sat	8/31	Michigan (NR/NR)	W	15-4, 15-2, 15-7
Sat	8/31	South Florida (NR/NR)	W	15-9, 15-4, 15-9

Sat	9/7	NE Louisiana (NR/NR)	W	15-4, 15-10, 15-0
-----	-----	----------------------	---	-------------------

**J.M.N. Premiere Tournament at Fullerton, Calif.**

Thu	9/12	California (NR/NR)	W	15-8, 15-9, 15-4
Thu	9/12	Long Beach State (NR/6)	L	3-15, 8-15, 7-15
Fri	9/13	Baylor (NR/NR)	W	15-11, 15-6, 15-4
Fri	9/13	UC-Santa Barbara (NR/13)	W	15-12, 15-14, 16-15, 15-13, 15-13
Sat	9/14	Fresno State (NR/NR)	W	15-11, 15-9, 14-16, 15-3
Sat	9/14	Long Beach State (NR/6)	L	8-15, 7-15, 12-15

**Florida Four Tournament at Tallahassee, Fla.**

Fri	9/20	Florida State (17/NR)	W	15-12, 15-5, 15-12
Sat	9/21	Florida International (17/NR)	W	15-2, 15-8, 15-3
Sat	9/21	South Florida (17/NR)	W	15-7, 15-5, 15-6

Fri	9/27	Rice (17/NR)	W	15-7, 15-8, 15-4
Sat	9/28	Virginia (17/NR)	W	15-7, 15-10, 15-11
Fri	10/4	LSU (17/6)	W	15-13, 15-17, 15-6, 15-15, 15-8
Sun	10/6	Mississippi (17/NR)	W	15-5, 15-4, 15-3
Tue	10/8	Central Florida (12/NR)	W	15-9, 15-2, 15-12
Sat	10/12	Auburn (12/NR)	W	15-8, 15-6, 15-6
Fri	10/18	South Carolina (12/NR)	W	16-14, 4-15, 15-3, 15-8
Sun	10/20	Georgia (12/NR)	W	15-3, 15-4, 15-8
Mon	10/21	Duke (12/NR)	W	15-11, 15-4, 15-4
Fri	10/25	Tennessee (12/NR)	W	15-7, 15-8, 15-4
Sun	10/27	Kentucky (12/NR)	W	15-5, 15-2, 15-10
Fri	11/1	Auburn (11/NR)	W	15-5, 15-6, 15-9
Sat	11/2	South Florida (11/NR)	W	15-1, 15-8, 16-14
Sat	11/2	Texas Tech (11/16)	W	16-14, 15-9, 10-15, 15-12
Fri	11/8	Kentucky (11/NR)	W	15-7, 15-7, 17-15
Sun	11/10	Tennessee (11/NR)	W	15-9, 15-6, 15-7
Fri	11/15	Mississippi State (10/NR)	W	15-4, 15-0, 15-5
Sat	11/17	Alabama (10/NR)	W	15-6, 15-2, 15-10
Sun	11/19	Florida State (10/NR)	W	15-5, 15-11, 15-5
Fri	11/22	Mississippi (10/NR)	W	15-1, 16-14, 15-5
Sun	11/24	LSU (10/6)	L	15-6, 13-15, 9-15, 4-15

**SEC Tournament at Mobile, Ala. (Seeded No. 2)**

Fri	11/29	Mississippi (10/NR)	W	15-4, 15-6, 15-9
Sat	11/30	Georgia (10/NR)	W	15-5, 15-3, 15-8
Sun	12/1	LSU (10/6)	L	11-15, 11-15, 0-15

**NCAA Championship (Seeded No. 2 in region)**

Fri	12/6	Louisville (10/NR)	W	15-5, 15-13, 15-10
Fri	12/13	Texas (10/11)	W	3-15, 15-10, 15-9, 15-5
Sat	12/14	LSU (10/6)	L	10-15, 10-15, 15-12, 13-15

"I see tremendous potential with the Gators, especially because the high school and junior programs in Florida are developing at such a rapid pace and are bringing out great players. The volleyball program at Florida has everything a coach could want - facilities, administrative support, staff support and recruiting potential."

-Mary Wise, March 25, 1991



**1990**

**Record: 15-16 (4-4 SEC)**  
**Home: 10-3 Away: 3-8 Neutral: 2-5**  
 UF as a ranked team: 0-0  
 Vs. ranked teams: 0-5  
 Home: 0-1 Away: 0-1 Neutral: 0-3

T3rd in SEC regular season,  
 SEC Tournament semifinalist  
 Coach: Marilyn McReavy

Sun	9/2	E. Michigan (NR/NR)	L	13-15, 5-15, 14-16
Wed	9/5	South Carolina (NR/NR)	L	8-15, 10-15, 15-8, 1-15
Fri	9/7	Memphis St. (NR/NR)	W	15-9, 12-15, 15-3, 12-15, 15-10
Sat	9/8	Western Illinois (NR/NR)	W	15-8, 15-7, 15-12
Mon	9/10	South Florida (NR/NR)	W	16-14, 15-4, 13-15, 15-9

**Florida Four Tournament at Miami, Fla.**

Fri	9/14	Florida International (NR/NR)	W	15-4, 15-11, 15-11
Sat	9/15	Florida State (NR/NR)	W	15-11, 14-16, 15-11, 5-15, 15-12
Sat	9/15	South Florida (NR/NR)	L	11-15, 12-15, 15-17

# YEAR-BY-YEAR RESULTS

## Illinois Invitational at Champaign, Ill.

Fri	9/21	Pacific (NR/3)	L	5-15, 5-15, 5-15
Sat	9/22	Illinois (NR/7)	L	11-15, 10-15, 9-15
Sun	9/23	Nebraska (NR/1)	L	11-15, 5-15, 3-15

Fri	9/28	Stetson (NR/NR)	W	15-12, 15-11, 15-8
Sun	9/30	LSU (NR/18)	L	7-15, 9-15, 11-15

## Georgia Invitational at Athens, Ga.

Fri	10/5	Duke (NR/NR)	L	12-15, 15-13, 7-15, 3-15
Sat	10/6	Georgia (NR/NR)	L	17-15, 7-15, 8-15, 15-11, 8-15

Tue	10/9	Florida State (NR/NR)	L	12-15, 15-10, 4-15, 12-15
Fri	10/12	Auburn (NR/NR)	L	7-15, 15-11, 12-15, 12-15
Sun	10/14	Alabama (NR/NR)	W	15-2, 15-5, 15-10
Thu	10/18	Baylor (NR/NR)	W	15-12, 15-3, 15-6
Fri	10/19	Mississippi (NR/NR)	W	15-9, 15-12, 15-7

## SunBank Classic

Sun	10/21	Mississippi State (NR/NR)	W	15-7, 15-4, 15-10
Sun	10/21	North Carolina (NR/NR)	W	15-12, 15-11, 15-5
Fri	10/26	Georgia (NR/NR)	W	15-8, 15-5, 7-15, 15-10

Tue	10/30	Florida State (NR/NR)	L	5-15, 6-15, 13-15
Fri	11/2	Houston (NR/NR)	L	12-15, 8-15, 10-15
Sun	11/4	Rice (NR/NR)	W	15-12, 15-13, 11-15, 15-8
Thu	11/8	Tennessee (NR/NR)	L	15-6, 13-15, 6-15, 7-15
Sat	11/10	Kentucky (NR/NR)	L	8-15, 7-15, 16-18
Fri	11/16	Mercer (NR/NR)	W	15-3, 15-3, 15-3

## SEC Tournament at Mobile, Ala. (Seeded No. 4)

Thu	11/22	Auburn (NR/NR)	W	16-14, 15-7, 11-15, 15-6
Fri	11/23	LSU (NR/17)	L	11-15, 9-15, 9-15



1989

**Record: 17-12 (3-5 SEC)**  
**Home: 4-4 Away: 9-5 Neutral: 4-3**  
**UF as a ranked team: 0-0**  
**Vs. ranked opponents: 0-5**  
**Home: 0-3 Away: 0-2 Neutral: 0-0**

6th in SEC regular season,  
 DNP in SEC Tournament  
 Coach: Marilyn McReavy

Tue	8/29	South Florida (NR/NR)	W	15-8, 19-17, 15-11
-----	------	-----------------------	---	--------------------

## Lady Tiger Cup at Memphis, Tenn.

Fri	9/1	Arkansas State (NR/NR)	W	15-7, 15-8, 15-6
Fri	9/1	South Alabama (NR/NR)	W	15-0, 15-5, 15-4
Sat	9/2	SW Missouri State (NR/NR)	W	15-8, 15-10, 15-6
Sat	9/2	Memphis (NR/NR)	W	15-7, 3-15, 15-4, 15-13

Thu	9/7	Texas A&M (NR/NR)	W	10-15, 15-13, 15-12, 15-8
Sat	9/9	Texas-Arlington (NR/16)	L	4-15, 6-15, 15-11, 5-15
Tue	9/12	Florida State (NR/NR)	L	15-9, 12-15, 6-15, 15-13, 10-15

## Florida Eight Tournament at Tampa, Fla.

Fri	9/15	Central Florida (NR/NR)	W	15-12, 15-5, 13-15, 15-8
Sat	9/16	Florida State (NR/NR)	L	12-15, 5-15, 4-15

## Penn State/Baden Invitational at University Park, Pa.

Thu	9/21	Penn State (NR/14)	L	12-15, 9-15, 9-15
Fri	9/22	Western Michigan (NR/NR)	L	7-15, 3-15, 15-8, 11-15
Sat	9/23	New Mexico (NR/NR)	L	12-15, 9-15, 11-15

Fri	9/29	Tennessee (NR/NR)	L	15-4, 2-15, 13-15, 10-15
Sun	10/1	Kentucky (NR/14)	L	0-15, 9-15, 12-15
Thu	10/5	Mississippi (NR/NR)	L	10-15, 15-9, 7-15, 16-14, 8-15
Fri	10/6	Mississippi State (NR/NR)	W	15-8, 15-5, 6-15, 15-13
Mon	10/9	South Florida (NR/NR)	W	15-2, 15-6, 15-8
Sat	10/14	Illinois (NR/7)	L	4-15, 7-15, 12-15
Tue	10/17	Jacksonville (NR/NR)	W	15-6, 15-7, 15-4
Thu	10/19	Auburn (NR/NR)	W	15-13, 16-14, 15-9
Fri	10/20	Georgia (NR/NR)	L	4-15, 9-15, 2-15
Sat	10/21	Alabama (NR/NR)	W	16-14, 15-8, 15-3
Sun	10/29	LSU (NR/17)	L	0-15, 12-15, 11-15
Sat	11/4	South Carolina (NR/NR)	W	15-5, 15-6, 15-6
Mon	11/6	Florida State (NR/NR)	W	15-13, 9-15, 15-11, 15-10
Thur	11/9	N.C. State (NR/NR)	W	10-15, 15-5, 13-15, 15-8, 15-12
Fri	11/10	North Carolina (NR/NR)	W	15-11, 15-11, 15-17, 15-12
Sun	11/12	Purdue (NR/NR)	W	3-15, 16-14, 15-7, 15-10



1988

**Record: 23-14 (5-2 SEC)**  
**Home: 12-3 Away: 8-8 Neutral: 3-3**  
**UF as a ranked team: 0-0**  
**Vs. ranked opponents: 1-8**  
**Home: 0-2 Away: 1-4 Neutral: 0-2**

T2nd in SEC regular season,  
 T3rd in SEC Tournament  
 Coach: Marilyn McReavy

## FirsTier Invitational at Lincoln, Neb.

Fri	9/2	Pacific (NR/6)	L	6-15, 8-15, 11-15
Sat	9/3	Nebraska (NR/3)	L	4-15, 8-15, 9-15
Sat	9/3	Purdue (NR/20)	L	9-15, 2-15, 15-9, 14-16

## Sonny's Invitational

Fri	9/9	Penn State (NR/19)	L	18-16, 15-9, 13-15, 13-15, 11-15
Sat	9/10	Texas-Arlington (NR/13)	L	5-15, 5-15, 11-15

## Florida 8 Tournament at Orlando, Fla.

Fri	9/16	Florida A&M (NR/NR)	W	15-5, 15-9, 15-7
Sat	9/17	Jacksonville (NR/NR)	W	15-4, 15-9, 15-0
Sat	9/17	Florida State (NR/NR)	W	14-16, 15-11, 15-13, 15-4

## Wed 9/21 South Florida (NR/NR) W 15-1, 15-5, 15-3

Fri	9/23	Colorado State (NR/15)	W	11-15, 6-15, 15-11, 15-5, 15-9
Sat	9/24	New Orleans (NR/NR)	W	15-5, 15-4, 15-5
Mon	9/26	Florida State (NR/NR)	W	15-10, 15-7, 15-11
Thu	9/29	BYU (NR/7)	L	7-15, 9-15, 4-15
Fri	9/30	Illinois (NR/4)	L	15-12, 15-7, 4-15, 11-15, 5-15
Sat	10/1	Utah State (NR/NR)	W	11-15, 13-15, 15-3, 15-5, 15-11
Tue	10/4	Jacksonville (NR/NR)	W	12-15, 15-13, 15-3, 15-2
Thu	10/6	Mississippi (NR/NR)	W	14-16, 15-8, 15-15, 15-6, 15-12
Thu	10/6	Mississippi State (NR/NR)	W	15-1, 15-7, 15-12
Fri	10/7	Central Florida (NR/NR)	W	15-5, 15-2, 15-4
Tue	10/11	South Carolina (NR/NR)	L	15-12, 15-9, 10-15, 10-15, 14-16
Thu	10/13	Miami-Ohio (NR/NR)	W	15-8, 14-16, 15-10, 15-5, 15-10
Fri	10/15	Memphis (NR/NR)	W	15-4, 16-14, 15-5
Fri	10/15	South Florida (NR/NR)	L	13-15, 15-11, 12-15, 15-11, 9-15
Thu	10/20	LSU (NR/NR)	W	15-10, 15-9, 15-9
Fri	10/21	Tulane (NR/NR)	W	15-7, 15-5, 12-15, 15-11
Mon	10/24	Florida State (NR/NR)	L	15-5, 3-15, 11-15, 10-15

## Volleyball Monthly/Nike Classic

Fri	10/28	Texas A&M (NR/NR)	W	15-17, 15-9, 15-3, 15-6
Sat	10/29	N.C. State (NR/NR)	W	15-8, 15-5, 15-17, 15-12
Sat	10/29	Purdue (NR/NR)	L	10-15, 8-15, 15-17
Sun	10/30	Louisville (NR/NR)	W	15-8, 15-6, 15-6

Fri	11/4	Kentucky (NR/10)	L	15-13, 15-13, 11-15, 11-15, 6-15
Sat	11/5	Tennessee (NR/NR)	L	15-9, 5-15, 13-15, 15-8, 9-15
Sun	11/6	West Virginia (NR/NR)	W	15-13, 15-10, 15-10
Sun	11/13	SW Texas State (NR/NR)	W	2-15, 15-7, 15-1, 13-15, 15-6
Fri	11/18	Georgia (NR/NR)	W	15-8, 15-15, 15-11, 13-15, 15-13
Sat	11/19	Auburn (NR/NR)	W	15-10, 15-10, 9-15, 13-15, 15-13

## SEC Tournament at Pensacola, Fla.

Fri	11/25	Tennessee (NR/NR)	L	10-15, 14-16, 13-15
-----	-------	-------------------	---	---------------------



1987

**Record: 37-6 (5-2 SEC)**  
**Home: 11-2 Away: 22-3 Neutral: 4-1**  
**UF as a ranked team: 0-0**  
**Vs. ranked opponents: 0-3**  
**Home: 0-1 Away: 0-1 Neutral: 0-0**

T3rd in SEC regular season, 2nd in SEC Tournament,  
 NCAA Second Round  
 Coach: Marilyn McReavy

## Central Florida Tournament at Orlando, Fla.

Fri	9/4	Central Florida (NR/NR)	W	15-5, 15-6, 12-15, 15-7
Fri.	9/4	Jacksonville (NR/NR)	W	15-6, 11-15, 15-6, 15-2
Sat.	9/5	Mississippi State (NR/NR)	W	15-11, 16-14, 15-7
Sat.	9/5	Central Florida (NR/NR)	W	15-6, 15-4, 9-15, 15-3
Sat	9/5	Bethune-Cookman (NR/NR)	W	15-4, 15-5, 15-8

## Florida 8 Tournament

Fri	9/11	Stetson (NR/NR)	W	15-7, 15-6, 15-4
Sat	9/12	South Florida (NR/NR)	W	16-14, 15-4, 15-9
Sat	9/12	Florida State (NR/NR)	W	15-3, 8-15, 6-15, 15-10, 15-7

Thu	9/17	North Carolina (NR/NR)	W	7-15, 6-15, 15-5, 15-4, 15-11
Fri	9/18	Duke (NR/NR)	W	7-15, 15-5, 15-13, 13-15, 15-2
Sat	9/19	Tennessee Tech (NR/NR)	W	9-15, 15-0, 15-6, 15-6
Sat	9/19	N.C. State (NR/NR)	W	15-8, 5-15, 15-4, 15-6
Thu	9/24	Mississippi State (NR/NR)	W	15-13, 15-4, 15-7
Fri	9/25	Rice (NR/NR)	W	15-10, 15-13, 17-15
Sat	9/26	Houston (NR/NR)	W	15-11, 16-14, 13-15, 8-15, 15-9
Sun	9/27	Lamar (NR/NR)	W	15-12, 15-8, 18-16
Fri	10/2	Florida State (NR/NR)	L	3-15, 15-10, 9-15, 13-15
Mon	10/5	Central Florida (NR/NR)	W	15-12, 15-5, 15-8
Thu	10/8	Tennessee (NR/NR)	W	15-8, 15-13, 12-15, 10-15, 15-5
Fri	10/9	Texas Tech (NR/NR)	W	16-14, 15-11, 13-15, 15-13
Sat	10/10	Pittsburgh (NR/NR)	L	7-15, 15-3, 13-15, 9-15
Sun	10/11	Auburn (NR/NR)	W	15-0, 15-7, 15-8
Thu	10/15	SW Texas State (NR/NR)	W	15-13, 15-9, 15-12, 17-15
Mon	10/19	Stetson (NR/NR)	W	15-5, 15-9, 17-15
Mon	10/19	Virginia (NR/NR)	W	16-14, 15-8, 15-11
Thu	10/22	LSU (NR/NR)	L	13-15, 12-15, 15-7, 12-15
Sat	10/24	South Carolina (NR/NR)	W	15-8, 15-6, 15-7
Mon	10/26	Jacksonville (NR/NR)	W	15-8, 15-6, 15-5
Thu	10/29	Mississippi (NR/NR)	W	15-7, 15-6, 15-5
Fri	10/30	Kentucky (NR/9)	L	15-8, 6-15, 15-12, 14-16, 14-16
Mon	11/2	South Florida (NR/NR)	W	14-16, 15-5, 15-10, 15-10
Thu	11/5	Georgia (NR/NR)	W	15-11, 12-15, 15-11, 15-11
Fri	11/6	North Carolina (NR/NR)	W	18-16, 15-6, 15-17, 16-14
Fri	11/6	South Carolina (NR/NR)	W	15-3, 14-16, 15-11, 15-3
Mon	11/9	Florida State (NR/NR)	W	8-15, 15-12, 15-11, 15-17, 15-9
Tue	11/10	Central Florida (NR/NR)	W	15-5, 15-13, 11-15, 14-16, 15-7
Tue	11/10	Jacksonville (NR/NR)	W	15-9, 15-5, 15-7

## SEC Tournament at Baton Rouge, La.

Thu	11/19	Mississippi (NR/NR)	W	15-7, 15-3, 15-3
Fri	11/20	LSU (NR/NR)	W	15-8, 15-6, 15-1
Sat	11/21	Kentucky (NR/10)	L	8-15, 3-15, 9-15
Sat	11/28	Long Beach State (NR/18)	W	12-15, 15-10, 15-9, 15-9

## NCAA Championship

Fri	12/4	LSU (NR/NR)	W	15-12, 15-15, 15-10, 10-15, 15-10
Fri	12/11	Texas (NR/9)	L	9-15, 4-15, 3-15



1986

**Record: 15-23 (4-2 SEC)**  
**Home: 8-14 Away: 5-5 Neutral: 2-4**  
**UF as a ranked team: 0-0**  
**Vs. ranked opponents: 0-3**  
**Home: 0-3 Away: 0-0 Neutral: 0-0**

T3rd in SEC regular season, 4th in SEC Tournament  
 Coach: Marilyn McReavy

## Central Florida Invitational at Orlando, Fla.

Fri	9/5	Florida State (NR/NR)	L	11-15, 15-9, 7-15, 15-13, 10-15
Fri	9/5	South Florida (NR/NR)	L	11-15, 15-7, 7-15, 9-15
Sat	9/6	Georgia (NR/NR)	L	6-15, 4-15, 10-15
Sat	9/6	South Carolina (NR/NR)	L	5-15, 15-1, 8-15, 8-15

Wed	9/10	Stetson (NR/NR)	W	15-13, 15-7, 16-14
Tue	9/16	Jacksonville (NR/NR)	W	15-5, 15-13, 15-10

## Florida 4 Tournament at Tallahassee, Fla.

Fri	9/19	Central Florida (NR/NR)	W	15-6, 15-5, 15-11
Sat	9/20	Florida State (NR/NR)	L	15-9, 1-15, 6-15, 8-15
Sat	9/20	South Florida (NR/NR)	W	15-8, 12-15, 15-8, 11-15, 15-3

## Lady Gator Invitational

Fri	9/26	Houston (NR/NR)	W	15-8, 6
-----	------	-----------------	---	---------

# YEAR-BY-YEAR RESULTS

Sat	10/4	Lamar (NR/NR)	L	14-16, 5-15, 13-15
Thu	10/9	Mississippi State (NR/NR)	W	15-4, 15-7, 15-11

**Florida Invitational**

Fri	10/10	NE Louisiana (NR/NR)	W	15-10, 15-3, 4-15, 15-4
Sat	10/11	Memphis (NR/NR)	W	15-10, 15-13, 15-8
Sat	10/11	Eastern Kentucky (NR/NR)	W	13-15, 15-6, 13-15, 15-10, 15-11

Tue	10/14	LSU (NR/NR)	L	11-15, 15-8, 8-15, 12-15
-----	-------	-------------	---	--------------------------

**Gator Growl**

Fri	10/17	Tennessee (NR/NR)	W	15-12, 15-11, 15-13
Sat	10/18	South Carolina (NR/NR)	L	6-15, 12-15, 16-18
Sat	10/18	Pennsylvania (NR/NR)	W	15-5, 15-7, 15-13
Sun	10/19	Rice (NR/NR)	L	12-15, 4-15, 15-12, 12-15

Wed	10/22	Kentucky (NR/NR)	W	2-15, 3-15, 15-9, 15-11, 15-13
Thu	10/23	Mississippi (NR/NR)	W	15-13, 15-11, 15-8

**Sunblaster Invitational**

Fri	10/31	Illinois-Chicago (NR/NR)	L	7-15, 15-9, 15-11, 12-15, 9-15
Sat	11/1	Kansas (NR/NR)	L	14-16, 10-15, 3-15
Sat	11/1	Hofstra (NR/NR)	W	15-12, 15-1, 15-9

Fri	11/7	Georgia (NR/19)	L	12-15, 6-15, 12-15
Sat	11/8	Penn State (NR/NR)	L	12-15, 4-15, 15-12, 12-15

**Lady Gator Classic**

Fri	11/14	Texas Tech (NR/NR)	L	9-15, 15-3, 10-15, 15-11, 6-15
Fri	11/15	Florida State (NR/NR)	L	15-8, 5-15, 7-15, 9-15

**SEC Tournament at Gainesville, Fla.**

Thu	11/20	Tennessee (NR/NR)	W	9-15, 15-11, 10-15, 16-14, 15-9
Fri	11/21	LSU (NR/20)	L	6-15, 8-15, 7-15
Sat	11/22	Kentucky (NR/NR)	L	8-15, 11-15, 8-15

**Coast-to-Coast Tournament**

Fri	11/28	California (NR/NR)	L	14-16, 12-15, 9-15
Sat	11/29	BYU (NR/1)	L	9-15, 2-15, 6-15



**1985**

**Record: 33-13 (4-2 SEC)**  
**Home: 8-3 Away: 12-6 Neutral: 13-4**  
**UF as a ranked team: 0-0**  
**Vs. ranked opponents: 0-2**  
**Home: 0-1 Away: 0-1 Neutral: 0-0**

**3rd in SEC regular season,**  
**T5th in SEC Tournament**  
**Coach: Marilyn McReavy**

**Central Florida Invitational at Orlando, Fla.**

Fri	9/6	Mississippi State (NR/NR)	W	15-2, 15-4, 15-5
Fri	9/6	Georgia (NR/NR)	L	3-15, 8-15, 3-15
Sat	9/7	South Carolina (NR/NR)	W	15-12, 15-6, 2-15, 15-13
Sat	9/7	Central Florida (NR/NR)	W	15-2, 15-7, 15-6
Sat	9/7	Southern Illinois (NR/NR)	L	15-7, 16-14, 4-15, 9-15, 2-15

Mon	9/9	Stetson (NR/NR)	W	15-3, 15-5, 16-14
Wed	9/11	Florida State (NR/NR)	W	1-15, 4-15, 15-6, 15-1, 17-15

**South Carolina Classic at Columbia, S.C.**

Fri	9/13	North Carolina (NR/NR)	W	7-15, 15-12, 15-13, 15-11
Fri	9/13	Western Kentucky (NR/NR)	W	15-4, 12-15, 15-3, 15-4
Sat	9/14	Rice (NR/NR)	W	16-14, 15-6, 15-8
Sat	9/14	South Carolina (NR/NR)	W	15-3, 15-12, 8-15, 7-15, 15-2

Tue	9/17	Stetson (NR/NR)	W	16-14, 11-15, 15-5, 15-1
-----	------	-----------------	---	--------------------------

**Florida Four Tournament at Tampa, Fla.**

Sat	9/21	Florida State (NR/NR)	L	8-15, 15-12, 7-15, 15-4, 15-17
Sat	9/21	South Florida (NR/NR)	W	15-7, 15-11, 12-15, 15-6
Sun	9/22	Central Florida (NR/NR)	W	15-12, 15-9, 15-12
Sun	9/22	Florida State (NR/NR)	W	15-4, 7-15, 15-9, 6-15, 7-15

Thu	9/26	Georgia (NR/NR)	L	10-15, 15-11, 9-15, 15-13, 12-15
-----	------	-----------------	---	----------------------------------

**Mississippi State Invitational at Starkville, Miss.**

Fri	9/27	New Orleans (NR/NR)	W	15-11, 15-8, 15-2
Fri	9/27	Arkansas State (NR/NR)	W	15-7, 15-6, 13-15, 15-7
Fri	9/28	Louisville (NR/NR)	W	13-15, 15-10, 15-2, 7-15, 15-4
Fri	9/28	Miss. State (NR/NR)	W	15-8, 15-5, 15-11

Mon	9/30	South Florida (NR/NR)	W	15-9, 15-7, 15-6
Fri	10/4	Mississippi (NR/NR)	W	12-15, 18-16, 9-15, 15-9, 15-5
Sat	10/5	Florida Southern (NR/NR)	W	15-12, 15-0, 15-6
Sat	10/5	Tampa (NR/NR)	W	15-13, 15-9, 15-7
Wed	10/9	Central Florida (NR/NR)	W	15-10, 15-5, 15-8
Fri	10/11	Tennessee (NR/NR)	W	15-10, 7-15, 15-9, 15-8
Sat	10/12	Arizona (NR/14)	L	3-15, 8-15, 11-15

Sun	10/20	Kentucky (NR/NR)	W	12-15, 15-12, 15-4, 7-15, 15-4
Thu	10/24	Texas-Arlington (NR/NR)	W	9-15, 15-4, 16-14, 16-14

**Hofstra Invitational at Hempstead, N.Y.**

Fri	10/25	Syracuse (NR/NR)	W	15-6, 15-6, 15-10
Fri	10/25	Hofstra (NR/NR)	W	15-2, 15-4, 6-15, 15-9
Sat	10/26	Providence (NR/NR)	W	15-13, 15-8, 15-5
Sat	10/26	William & Mary (NR/NR)	W	15-8, 15-11, 13-15, 15-10
Sat	10/26	Temple (NR/NR)	W	15-10, 15-13, 15-2

Wed	10/30	South Florida (NR/NR)	W	15-9, 2-15, 15-9, 15-11
Sat	11/2	Florida Southern (NR/NR)	W	15-10, 15-12, 8-15, 15-11
Thu	11/7	LSU (NR/NR)	L	13-15, 7-15, 15-11, 12-15
Fri	11/8	Duke (NR/NR)	L	11-15, 4-15, 15-13, 10-15
Sat	11/9	N.C. State (NR/NR)	L	15-13, 15-11, 12-15, 12-15, 12-15
Sat	11/9	North Carolina (NR/NR)	L	8-15, 0-15, 9-15
Mon	11/13	Rollins (NR/NR)	W	18-16, 15-11, 9-15, 17-15
Mon	11/13	Central Florida (NR/NR)	W	15-6, 15-9, 15-11
Wed	11/15	Florida State (NR/NR)	L	8-15, 8-15, 7-15

**SEC Championship at Oxford, Miss.**

Fri	11/22	Mississippi (NR/NR)	L	15-10, 9-15, 11-15, 10-15
Sat	11/30	BYU (NR/17)	L	2-15, 17-15, 9-15, 5-15



**1984**

**Record: 16-16 (1-5 SEC)**  
**Home: 6-6 Away: 3-7 Neutral: 7-3**  
**UF as a ranked team: 0-0**  
**Vs. ranked opponents: 0-0**

**T5th in regular season,**  
**T5th in SEC Tournament**  
**Coach: Marilyn McReavy**

Wed	9/5	South Carolina (NR/NR)	L	13-15, 11-15, 6-15
-----	-----	------------------------	---	--------------------

**Memphis State Classic at Memphis, Tenn.**

Fri	9/7	Indiana State (NR/NR)	L	15-5, 16-18, 15-13, 12-15, 6-15
Fri	9/7	Indiana-Purdue (NR/NR)	L	15-12, 15-17, 11-15, 14-16
Sat	9/8	Memphis (NR/NR)	L	7-15, 15-13, 15-13, 7-15, 8-15
Sat	9/8	St. Louis (NR/NR)	W	15-10, 15-13, 15-7

Tue	9/11	Minnesota (NR/NR)	L	14-16, 15-9, 9-15, 13-15
Thu	9/13	Lamar (NR/NR)	W	10-15, 15-5, 8-15, 15-5, 15-5
Fri	9/14	Florida A&M (NR/NR)	W	15-1, 15-1, 15-9
Tue	9/18	Central Florida (NR/NR)	W	15-8, 15-7, 18-16

**South Florida Tournament at Tampa, Fla.**

Sat	9/22	Florida International (NR/NR)	W	15-10, 15-8, 15-13
Sat	9/22	South Florida (NR/NR)	W	15-11, 1-15, 15-4, 15-10

Tue	9/25	Stetson (NR/NR)	W	15-3, 15-6, 15-6
Thu	9/27	Mississippi State (NR/NR)	W	15-8, 15-9, 7-15, 15-5
Fri	10/5	Kentucky (NR/NR)	L	9-15, 6-15, 7-15

**Eastern Kentucky Classic at Richmond, Ky.**

Sat	10/6	Dayton (NR/NR)	W	15-8, 15-10, 15-12
Sat	10/6	Eastern Kentucky (NR/NR)	L	3-15, 15-10, 15-3, 13-15, 5-15

Tue	10/9	Florida State (NR/NR)	L	11-15, 9-15, 11-15
Sat	10/13	Tennessee (NR/NR)	L	15-13, 15-9, 15-11, 15-11
Tue	10/16	Stetson (NR/NR)	W	15-6, 15-9, 15-3
Thu	10/18	Florida State (NR/NR)	L	10-15, 5-15, 4-15
Sat	10/20	Florida Southern (NR/NR)	W	15-9, 15-5, 15-8
Wed	10/24	LSU (NR/NR)	L	10-15, 10-15, 5-15

**Mississippi Invitational at Oxford, Miss.**

Fri	10/26	Mississippi (NR/NR)	L	15-12, 9-15, 11-15, 15-13, 10-15
Sat	10/27	Miami-Ohio (NR/NR)	W	15-11, 17-15, 7-15, 17-15
Sat	10/27	UAB (NR/NR)	W	15-1, 15-9, 16-14

Thu	11/1	Florida A&M (NR/NR)	W	15-6, 15-7, 15-9
-----	------	---------------------	---	------------------

**Florida State Classic at Tallahassee, Fla.**

Fri	11/2	Cincinnati (NR/NR)	W	8-15, 12-15, 17-15, 15-12, 15-11
Sat	11/3	Hofstra (NR/NR)	L	6-15, 12-15, 15-9, 9-15

Wed	11/7	Florida Southern (NR/NR)	L	11-15, 10-15, 15-6, 5-15
-----	------	--------------------------	---	--------------------------

**Florida Classic**

Fri	11/9	Georgia (NR/NR)	L	15-13, 9-15, 8-15, 7-15
Sat	11/10	South Florida (NR/NR)	W	18-16, 15-12, 15-8

**SEC Tournament at Knoxville, Tenn.**

Fri	11/16	Georgia (NR/NR)	L	10-15, 4-15, 16-14, 9-15
-----	-------	-----------------	---	--------------------------

**Boldface** denotes home matches

# A Whole New Look

## THE FOLLOWING ARTICLE APPEARED IN THE 1984 FLORIDA VOLLEYBALL MEDIA GUIDE:

For one thing, Florida's volleyball program could qualify as one of relative obscurity, considering that UF has not fielded a team since 1978. The athletic department was forced to cut the school's volleyball and wrestling programs in '78 to combat a struggling financial situation.

However, Florida managed to put a pretty respectable team on the courts from 1975 until 1978. Coach Kay Johnson guided UF's first-ever squad to a 12-9 record, playing a schedule that was composed entirely of Florida teams.

The 1976 season brought a new coach and several out-of-state opponents into Florida Gym. Coach Jill Stumpe's squad took on Southeastern Conference opponents for the first time and found the competition to be a bit tough. The team registered 16 wins against 18 losses.

The 1977 season was a tough one for the Gators, as Florida finished third in the state tournament and managed only one win in the AIAW Region III Tournament.

Florida saved its best for last, as the Gators posted a 25-21 record and a runner-up finish in the 1978 state tournament. Janet Appleby was named to the Caribbean Invitational All-Star team and was awarded honorable mention honors at the AIAW Tournament. Appleby shared team MVP honors with Shirley Kendrick and Shirlee Musselman was given the freshman award.

Volleyball is back. With the appointment of Marilyn McReavy to serve as head volleyball coach, the University Athletic Association strengthened its continuing commitment to support a women's athletics program of excellence both in the SEC and on the national level.

Florida narrowly missed capturing the first-ever All-Sports Trophy for women in the SEC this past year. However, it is hoped that with the reinstating of the volleyball program, the Lady Gators can make a strong surge for the prestigious trophy for many years to come.

What lies ahead for the Lady Gator volleyball teams of the future? Well, if history tends to repeat itself, Gator fans will be able to see the nation's best women's collegiate volleyball right here in Gainesville. It appears that Florida fans will definitely see a brand new look in Lady Gator volleyball, both in '84 and in the future.

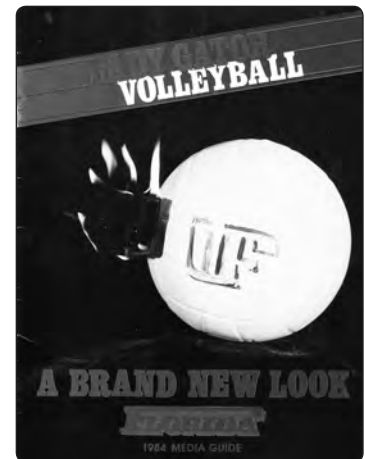

# SERIES RECORDS

## ALABAMA

### SERIES RECORD 34-0 (32-0 UNDER WISE)

3-set: 30-0, 4-set: 4-0, 5-set: 0-0  
Home: 15-0, Away: 16-0, Neutral: 3-0

2010	W 3-0	H	25-17, 25-10, 25-17
	W 3-0	A	25-23, 25-21, 25-20
2009	W 3-0	H	25-20, 25-22, 33-31
	W 3-0	H	25-16, 25-11, 25-14
2008	W 3-0	H	25-16, 25-16, 25-20
	W 3-1	A	25-23, 18-25, 25-19, 25-21
2007	W 3-0	H	30-21, 30-25, 30-28
	W 3-1	A	30-26, 30-28, 30-32, 30-24
2006	W 3-0	A	30-27, 30-28, 30-30
	W 3-0	H	30-28, 30-18, 30-17
2005	W 3-0	A*	30-25, 30-25, 30-17
	W 3-0	A	30-22, 30-26, 30-28
2004	W 3-0	H	30-20, 30-22, 30-19
2003	W 3-0	A	30-15, 30-25, 30-27
	W 3-0	H	30-16, 30-14, 30-20
2002	W 3-0	A	30-24, 30-26, 30-16
2001	W 3-0	N*	30-22, 30-23, 30-18
	W 3-0	A	30-12, 30-16, 30-22
2000	W 3-1	H	12-15, 15-7, 15-4, 15-5
	W 3-0	A	15-7, 15-3, 15-8
1999	W 3-0	A	15-6, 15-7, 15-8
	W 3-0	H	15-3, 15-2, 15-4
1997	W 3-0	A	15-4, 15-4, 15-9
	W 3-0	H	15-11, 15-3, 15-4
1996	W 3-0	N*	15-6, 15-4, 15-11
	W 3-1	H	15-17, 15-9, 15-5, 16-14
1994	W 3-0	N*	15-10, 15-6, 15-0
	W 3-0	H	15-6, 15-8, 15-0
1993	W 3-0	N*	15-4, 15-3, 15-2
	W 3-0	H	15-0, 15-2, 15-2
1992	W 3-0	A	15-10, 15-1, 15-10
	W 3-0	H	15-6, 15-2, 15-10
1991	W 3-0	H	15-2, 15-5, 15-10
1990	W 3-0	H	15-2, 15-2, 15-6
1989	W 3-0	A	16-14, 15-8, 15-3

## ALABAMA-BIRMINGHAM

### SERIES RECORD 4-0 (3-0 UNDER WISE)

3-set: 3-0, 4-set: 1-0, 5-set: 0-0  
Home: 3-0, Away: 0-0, Neutral: 1-0

2008	W 3-1	H	25-21, 26-28, 25-16, 25-17
2002	W 3-0	H	30-13, 30-19, 30-16
1994	W 3-0	H	15-2, 15-2, 15-6
1984	W 3-0	N	15-1, 15-9, 16-14

## ALBANY

### SERIES RECORD 1-0 (1-0 UNDER WISE)

3-set: 1-0, 4-set: 0-0, 5-set: 0-0  
Home: 1-0, Away: 0-0, Neutral: 0-0

2010	W 3-0	H	25-8, 25-21, 25-14
------	-------	---	--------------------

## AMERICAN

### SERIES RECORD 2-0 (2-0 UNDER WISE)

3-set: 2-0, 4-set: 0-0, 5-set: 0-0  
Home: 1-0, Away: 1-0, Neutral: 0-0

2003	W 3-0	H	30-14, 30-21, 30-16
2002	W 3-0	A	30-17, 30-11, 30-18

## ARIZONA

### SERIES RECORD 0-3 (0-2 UNDER WISE)

3-set: 0-2, 4-set: 0-0, 5-set: 0-1  
Home: 0-1, Away: 0-2, Neutral: 0-0

2001	L 0-3	H	27-30, 28-30, 21-30
2000	L 2-3	A	15-13, 16-14, 11-15, 5-15, 13-15
1985	L 0-3	A	3-15, 8-15, 11-15

## ARIZONA STATE

### SERIES RECORD 1-0 (1-0 UNDER WISE)

3-set: 1-0, 4-set: 0-0, 5-set: 0-0  
Home: 1-0, Away: 0-0, Neutral: 0-0

2006	W 3-0	H#	30-17, 30-27, 26-30, 30-23
------	-------	----	----------------------------

## ARKANSAS

### SERIES RECORD 30-2 (30-2 UNDER WISE)

3-set: 18-1, 4-set: 10-0, 5-set: 2-1  
Home: 13-0, Away: 11-1, Neutral: 6-1

2010	W 3-1	A	25-17, 25-27, 25-11, 25-20
	W 3-0	H	25-19, 25-13, 25-17
2009	W 3-0	H	25-12, 25-18, 25-16
	W 3-0	A	25-16, 25-19, 26-24
2008	W 3-0	H	25-15, 25-16, 25-11
	W 3-0	A	25-19, 25-17, 25-21
2007	W 3-0	H	30-28, 30-23, 30-25
	L 2-3	A	29-31, 30-32, 30-20, 30-12, 18-20
2006	W 3-1	A	30-24, 30-26, 28-30, 30-16
	W 3-0	H	30-24, 30-21, 30-27
2005	W 3-2	N*	24-30, 30-27, 25-30, 30-24, 15-13
	W 3-0	H	30-10, 33-31, 30-23
2004	W 3-1	H	29-31, 30-17, 30-25, 30-14
	W 3-1	A	28-30, 30-22, 30-23, 30-18
2003	W 3-0	N*	30-16, 30-19, 30-15
	W 3-0	H	30-16, 30-15, 30-24
2002	W 3-1	A*	30-18, 27-30, 30-22, 30-21
	W 3-0	H	30-14, 30-19, 30-23
2001	W 3-2	N*	27-30, 28-30, 30-19, 30-16, 19-17
	W 3-0	A	31-29, 30-19, 30-21

2000	W 3-0	H	15-3, 15-3, 15-4
1999	W 3-1	N*	6-15, 15-9, 15-1, 15-2
	W 3-0	H	15-12, 15-11, 15-6
1998	W 3-1	A*	15-9, 15-13, 6-15, 16-14
	W 3-1	A	9-15, 15-12, 15-6, 15-12
1997	L 0-3	N*	7-15, 7-15, 15-17
	W 3-0	H	15-13, 15-7, 15-11
1996	W 3-1	N*	15-4, 11-15, 15-10, 15-10
	W 3-0	A	15-8, 15-5, 15-9
1995	W 3-0	N*	15-8, 15-12, 15-4
	W 3-0	H	15-5, 15-3, 15-4
1994	W 3-1	A	15-13, 15-6, 10-15, 15-5

## ARKANSAS-LITTLE ROCK

### SERIES RECORD 1-0 (1-0 UNDER WISE)

3-set: 1-0, 4-set: 0-0, 5-set: 0-0  
Home: 1-0, Away: 0-0, Neutral: 0-0

2000	W 3-0	H#	15-2, 15-6, 15-4
------	-------	----	------------------

## ARKANSAS STATE

### SERIES RECORD 2-0 (0-0 UNDER WISE)

3-set: 1-0, 4-set: 1-0, 5-set: 0-0  
Home: 0-0, Away: 0-0, Neutral: 2-0

1989	W 3-0	N	15-7, 15-8, 15-6
1985	W 3-1	N	15-7, 15-6, 13-15, 15-7

## AUBURN

### SERIES RECORD 36-1 (32-0 UNDER WISE)

3-set: 27-0, 4-set: 7-1, 5-set: 2-0  
Home: 16-0, Away: 17-1, Neutral: 3-0

2010	W 3-2	A	25-23, 18-25, 21-25, 25-23, 15-11
	W 3-0	H	25-16, 26-17, 25-22
2009	W 3-0	H	25-15, 25-18, 25-13
	W 3-0	A	25-19, 25-22, 25-21
2008	W 3-1	H	18-25, 25-23, 25-14, 25-21
	W 3-0	A	25-19, 25-16, 25-14
2007	W 3-1	A	30-24, 29-31, 30-17, 30-21
	W 3-0	H	30-16, 30-25, 30-19
2006	W 3-1	A	30-17, 30-22, 29-31, 30-27
	W 3-0	H	30-19, 30-21, 30-15
2005	W 3-1	A	30-16, 30-19, 24-30, 30-16
2004	W 3-0	H	30-23, 30-16, 30-26
2003	W 3-0	A	30-15, 30-12, 30-21
	W 3-0	H	30-16, 30-15, 30-6
2002	W 3-0	A	30-14, 30-20, 30-13
2001	W 3-0	A	30-18, 30-18, 30-18
2000	W 3-0	H	15-1, 15-10, 15-9
1999	W 3-1	A	15-9, 13-15, 15-1, 15-13
1998	W 3-0	N*	15-3, 15-3, 15-0
	W 3-0	H	15-2, 15-7, 15-4
1997	W 3-0	A	15-8, 15-3, 15-7
1996	W 3-0	N*	15-12, 15-8, 15-4
	W 3-0	H	15-3, 15-9, 15-6
1995	W 3-0	A	15-9, 15-2, 15-7
1994	W 3-0	H*	15-5, 15-9, 15-6
	W 3-0	H	15-1, 15-11, 15-11
1993	W 3-0	A	15-3, 15-3, 15-10
	W 3-1	H	11-15, 15-11, 15-3, 15-12
1992	W 3-0	A	15-3, 15-5, 15-2
	W 3-0	H	15-1, 15-6, 15-4
1991	W 3-0	A	15-8, 15-6, 15-6
	W 3-0	H	15-5, 15-6, 15-9
1990	W 3-1	N*	16-14, 15-7, 11-15, 15-6
	L 1-3	A	7-15, 15-11, 12-15, 12-15
1989	W 3-0	A	15-13, 16-14, 15-9
1988	W 3-2	H	15-10, 15-10, 9-15, 13-15, 15-13
1987	W 3-0	A	15-0, 15-7, 15-8

## BALL STATE

### SERIES RECORD 2-0 (2-0 UNDER WISE)

3-set: 2-0, 4-set: 0-0, 5-set: 0-0  
Home: 2-0, Away: 0-0, Neutral: 0-0

2000	W 3-0	H	15-4, 15-13, 15-5
1996	W 3-0	H	15-5, 15-9, 15-12

## BAYLOR

### SERIES RECORD 2-0 (1-0 UNDER WISE)

3-set: 2-0, 4-set: 0-0, 5-set: 0-0  
Home: 1-0, Away: 0-0, Neutral: 1-0

1991	W 3-0	N	15-11, 15-6, 15-4
1990	W 3-0	H	15-12, 15-3, 15-6

## BETHUNE COOKMAN

### SERIES RECORD 1-0 (0-0 UNDER WISE)

3-set: 1-0, 4-set: 0-0, 5-set: 0-0  
Home: 0-0, Away: 0-0, Neutral: 1-0

1987	W 3-0	N	15-4, 15-5, 15-8
------	-------	---	------------------

## BOWLING GREEN

### SERIES RECORD 2-0 (2-0 UNDER WISE)

3-set: 2-0, 4-set: 0-0, 5-set: 0-0  
Home: 2-0, Away: 0-0, Neutral: 1-0

2010	W 3-0	H	25-12, 25-11, 25-16
2004	W 3-0	N	30-23, 30-26, 30-21

## BRIGHAM YOUNG

### SERIES RECORD 5-3 (5-0 UNDER WISE)

3-set: 4-2, 4-set: 1-1, 5-set: 0-0  
Home: 2-2, Away: 2-1, Neutral: 1-0

2003	W 3-0	H	30-24, 30-19, 30-21
2002	W 3-0	A	30-26, 30-27, 30-20
1999	W 3-0	N#	15-12, 15-8, 15-10
1997	W 3-1	H	15-8, 15-10, 13-15, 16-14
1992	W 3-0	A	15-10, 15-11, 16-14
1988	L 3-0	A	7-15, 9-15, 4-15
1986	L 3-0	H	9-15, 2-15, 6-15
1985	L 3-1	H	2-15, 17-15, 9-15, 15-15

## CAL-BERKELEY

### SERIES RECORD 3-1 (3-0 UNDER WISE)

3-set: 2-1, 4-set: 1-0, 5-set: 0-0  
Home: 1-1, Away: 1-0, Neutral: 1-0

2000	W 3-1	A	15-13, 15-12, 15-17, 15-1
1996	W 3-0	H	15-4, 15-2, 15-10
1991	W 3-0	N	15-8, 15-9, 15-4
1986	L 3-0	H	14-16, 12-15, 9-15

## CAL-IRVINE

### SERIES RECORD 1-0 (1-0 UNDER WISE)

3-set: 1-0, 4-set: 0-0, 5-set: 0-0  
Home: 1-0, Away: 0-0, Neutral: 1-0

2005	W 3-0	H	30-20, 30-24, 30-13
------	-------	---	---------------------

## CAL-SANTA BARBARA

### SERIES RECORD 5-0 (5-0 UNDER WISE)

3-set: 3-0, 4-set: 0-0, 5-set: 2-0  
Home: 2-0, Away: 1-0, Neutral: 2-0

2005	W 3-0	H	30-25, 30-22, 30-24
2003	W 3-0	N	30-23, 30-28, 30-21
1999	W 3-2	H	15-13, 7-15, 15-12, 6-15, 16-14
1995	W 3-0	A	15-12, 15-8, 15-2
1991	W 3-2	N	15-12, 12-15, 14-16, 15-13, 15-13

## CENTRAL FLORIDA

### SERIES RECORD 17-0 (5-0 UNDER WISE)

3-set: 13-0, 4-set: 3-0, 5-set: 1-0  
Home: 7-0, Away: 7-0, Neutral: 3-0

2006	W 3-0	H	30-19, 30-21, 30-16
2003	W 3-0	H#	30-19, 30-26, 30-21
2002	W 3-0	H	30-14, 30-20, 30-21
1992	W 3-0	H	15-2, 15-3, 15-7
1991	W 3-0	A	15-9, 15-2, 15-12
1989	W 3-0	N	15-12, 15-5, 13-15, 15-8
1988	W 3-0	A	15-5, 15-2, 15-4
1987	W 3-2	H	15-5, 15-13, 11-15, 14-16, 15-7
	W 3-0	A	15-2, 15-5, 15-8
	W 3-1		

# SERIES RECORDS

2006	W 3-0	N	30-19, 30-21, 31-29
2005	W 3-0	N	30-17, 30-19, 30-24

## COLORADO STATE

**SERIES RECORD 4-2 (2-2 UNDER WISE)**  
3-set: 2-1, 4-set: 1-1, 5-set: 1-0  
Home: 3-1, Away: 1-1, Neutral: 2-0

2010	W 3-1	H	25-22, 25-19, 25-27, 25-21
2008	W 3-0	H#	25-21, 25-17, 25-23
	L 0-3	A	24-26, 16-25, 14-25
2003	W 3-0	H#	30-13, 30-22, 30-26
2000	L 1-3	H	7-15, 5-15, 15-4, 9-15
1988	W 3-2	A	11-15, 6-15, 15-11, 15-5, 15-9

## DAYTON

**SERIES RECORD 2-0 (1-0 UNDER WISE)**  
3-set: 2-0, 4-set: 0-0, 5-set: 0-0  
Home: 1-0, Away: 0-0, Neutral: 1-0

2005	W 3-0	H	30-25, 30-26, 30-16
1984	W 3-0	N	15-8, 15-10, 15-12

## DENVER

**SERIES RECORD 1-0 (1-0 UNDER WISE)**  
3-set: 1-0, 4-set: 0-0, 5-set: 0-0  
Home: 0-0, Away: 1-0, Neutral: 0-0

2005	W 3-0	A	30-23, 30-22, 30-21
------	-------	---	---------------------

## DEPAUL

**SERIES RECORD 1-0 (1-0 UNDER WISE)**  
3-set: 1-0, 4-set: 0-0, 5-set: 0-0  
Home: 1-0, Away: 0-0, Neutral: 0-0

1993	W 3-0	H	15-9, 15-13, 15-2
------	-------	---	-------------------

## DUKE

**SERIES RECORD 4-3 (3-1 UNDER WISE)**  
3-set: 3-0, 4-set: 0-2, 5-set: 2-1  
Home: 3-0, Away: 1-2, Neutral: 0-1

1998	W 3-0	H	15-4, 15-5, 15-4
1996	W 3-2	H	12-15, 11-15, 15-6, 15-3, 15-8
1993	L 2-3	A	11-15, 15-8, 13-15, 15-12, 9-15
1991	W 3-0	H	15-11, 15-11, 15-4, 15-4
1990	L 3-1	N	12-15, 15-13, 7-15, 3-15
1987	W 3-2	A	7-15, 15-5, 15-13, 13-15, 15-2
1985	L 3-1	A	11-15, 4-15, 15-13, 10-15

## EASTERN KENTUCKY

**SERIES RECORD 1-1 (0-0 UNDER WISE)**  
3-set: 0-1, 4-set: 0-0, 5-set: 0-0  
Home: 0-1, Away: 0-0, Neutral: 0-0

1986	W 3-2	H	13-15, 15-6, 13-15, 15-10, 15-11
1984	L 2-3	A	3-15, 15-10, 15-3, 13-15, 5-15

## EASTERN MICHIGAN

**SERIES RECORD 0-1 (0-0 UNDER WISE)**  
3-set: 0-1, 4-set: 0-0, 5-set: 0-0  
Home: 0-1, Away: 0-0, Neutral: 0-0

1990	L 0-3	H	13-15, 5-15, 14-16
------	-------	---	--------------------

## EASTERN WASHINGTON

**SERIES RECORD 1-1 (1-0 UNDER WISE)**  
3-set: 1-1, 4-set: 0-0, 5-set: 0-0  
Home: 2-0, Away: 0-0, Neutral: 0-0

2005	W 3-0	H	30-27, 30-16, 30-16
1990	L 0-3	H	13-15, 5-15, 14-16

## FLORIDA ATLANTIC

**SERIES RECORD 2-0 (2-0 UNDER WISE)**  
3-set: 2-0, 4-set: 0-0, 5-set: 0-0  
Home: 2-0, Away: 0-0, Neutral: 0-0

2005	W 3-0	H#	30-19, 30-15, 30-14
2000	W 3-0	H	15-0, 15-9, 15-13

## FLORIDA A&M

**SERIES RECORD 8-0 (5-0 UNDER WISE)**  
3-set: 8-0, 4-set: 0-0, 5-set: 0-0  
Home: 5-0, Away: 2-0, Neutral: 1-0

2008	W 3-0	H#	25-20, 25-21, 25-15
2006	W 3-0	A#	30-18, 30-16, 30-26
2004	W 3-0	A#	30-19, 30-25, 30-23
2003	W 3-0	A#	30-21, 30-24, 30-19
2001	W 3-0	H#	30-20, 30-13, 30-22
1988	W 3-0	H	15-5, 15-9, 15-9
1984	W 3-0	N	15-8, 15-7, 15-9
	W 3-0	A	15-1, 15-1, 15-9

## FLORIDA INTERNATIONAL

**SERIES RECORD 5-0 (3-0 UNDER WISE)**  
3-set: 5-0, 4-set: 0-0, 5-set: 0-0  
Home: 2-0, Away: 0-0, Neutral: 3-0

2009	W 3-0	H#	25-22, 25-15, 25-16
2001	W 3-0	H#	30-23, 31-29, 30-26
1991	W 3-0	N	15-2, 15-8, 15-3
1990	W 3-0	N	15-4, 15-4, 15-11

1984	W 3-0	N	15-10, 15-8, 15-13
------	-------	---	--------------------

## FLORIDA SOUTHERN

**SERIES RECORD 3-1 (0-0 UNDER WISE)**  
3-set: 1-0, 4-set: 2-1, 5-set: 0-0  
Home: 2-0, Away: 1-1, Neutral: 0-0

1985	W 3-1	A	15-10, 15-12, 8-15, 15-11
	W 3-1	H	15-12, 15-0, 15-6
1984	L 1-3	A	11-15, 10-15, 15-6, 5-15
	W 3-0	H	15-9, 15-5, 15-8

## FLORIDA STATE

**SERIES RECORD 34-16 (27-2 UNDER WISE)**  
3-set: 19-6, 4-set: 9-5, 5-set: 6-5  
Home: 19-4, Away: 12-7, Neutral: 3-5

2010	W 3-2	H#	20-25, 25-22, 22-25, 25-21, 17-15
	W 3-0	A	25-23, 31-29, 25-21
2009	W 3-2	H	25-19, 23-25, 25-20, 22-25, 17-15
2008	W 3-0	A	25-22, 26-24, 26-24
2007	W 3-1	H	24-30, 30-11, 30-21, 30-21
2006	W 3-1	A	30-26, 27-30, 30-24, 30-24
2005	W 3-0	H	30-20, 30-23, 30-16
2004	W 3-1	A	27-30, 30-16, 30-23, 30-18
2002	W 3-1	H	25-30, 30-24, 30-18, 30-26
2000	W 3-1	A	15-8, 15-8, 14-16, 15-5
1999	W 3-0	H	15-3, 15-5, 15-4
	W 3-0	A	15-5, 15-4, 15-9
1998	W 3-0	A	15-7, 15-12, 17-15
	W 3-1	H	5-15, 15-8, 15-11, 15-10
1997	W 3-0	H	15-7, 15-5, 15-1
	W 3-0	A	15-11, 15-11, 15-10
1996	W 3-0	H	15-11, 15-11, 15-8
	W 3-0	H	15-3, 15-11, 15-0
1995	W 3-0	H	15-4, 15-3, 15-2
	W 3-1	A	12-15, 15-5, 15-10, 15-6
1994	L 0-3	A	9-15, 13-15, 14-16
	W 3-0	H	15-8, 15-12, 15-2
1993	W 3-0	H	15-6, 15-11, 16-14
	L 2-3	A	0-15, 15-8, 15-4, 13-15, 13-15
1992	W 3-0	H#	15-9, 15-3, 15-10
	W 3-0	A	15-8, 15-8, 15-11
	W 3-0	H	15-3, 15-6, 15-5
1991	W 3-0	H	15-5, 15-11, 15-5
	W 3-0	N	15-12, 15-5, 15-12
1990	L 0-3	A	5-15, 6-15, 13-15
	L 1-3	H	12-15, 15-10, 4-15, 12-15
1989	W 3-2	N	15-11, 14-16, 15-11, 5-15, 15-12
	W 3-1	H	15-13, 9-15, 15-11, 15-10
	L 3-0	N	12-15, 5-15, 4-15
	L 2-3	A	15-9, 12-15, 6-15, 15-13, 10-15
1988	L 1-3	A	15-5, 3-15, 11-15, 10-15
	W 3-0	H	15-10, 15-7, 15-11
	W 3-1	N	14-16, 15-11, 15-13, 15-4
1987	W 3-2	H	8-15, 15-12, 15-11, 15-17, 15-9
	L 1-3	A	3-15, 15-10, 9-15, 13-15
	W 3-2	H	15-3, 8-15, 6-15, 15-10, 15-7
1986	L 1-3	H	15-8, 5-15, 7-15, 9-15
	L 1-3	N	15-9, 1-15, 6-15, 8-15
	L 2-3	H	11-15, 15-9, 7-15, 15-13, 10-15
1985	L 0-3	H	6-15, 8-15, 7-15
	L 2-3	N	15-4, 7-15, 15-9, 6-15, 7-15
	L 2-3	N	8-15, 15-12, 7-15, 15-4, 15-17
	W 3-2	A	1-15, 4-15, 15-6, 15-1, 17-15
1984	L 0-3	H	10-15, 5-15, 4-15
	L 0-3	A	11-15, 9-15, 11-15

## FRESNO STATE

**SERIES RECORD 1-0 (1-0 UNDER WISE)**  
3-set: 0-0, 4-set: 1-0, 5-set: 0-0  
Home: 0-0, Away: 0-0, Neutral: 1-0

1991	W 3-1	N	15-11, 15-9, 14-16, 15-3
------	-------	---	--------------------------

## GEORGE WASHINGTON

**SERIES RECORD 2-0 (2-0 UNDER WISE)**  
3-set: 2-0, 4-set: 0-0, 5-set: 0-0  
Home: 1-0, Away: 0-0, Neutral: 1-0

2000	W 3-0	N	15-6, 15-12, 15-11
1993	W 3-0	H	15-8, 15-11, 15-10

## GEORGIA

**SERIES RECORD 51-9 (48-1 UNDER WISE)**  
3-set: 35-4, 4-set: 13-2, 5-set: 3-3  
Home: 22-2, Away: 21-4, Neutral: 8-3

2010	W 3-0	A	25-22, 25-18, 25-13
	W 3-0	H	19-25, 25-20, 25-19, 25-21
2009	W 3-0	H	25-16, 25-20, 25-14
	W 3-0	A	25-22, 25-16, 25-11
2008	L 2-3	A	22-25, 25-18, 25-23, 23-25, 12-15
	W 3-0	H	25-18, 25-16, 25-16
2007	W 3-0	A	30-19, 30-23, 30-17
	W 3-1	H	22-30, 30-24, 30-20, 30-16
2006	W 3-0	H	30-16, 30-23, 30-12
	W 3-0	A	30-21, 30-24, 30-21
2005	W 3-0	N	30-25, 30-16, 30-20
	W 3-0	H	30-19, 30-19, 30-17
	W 3-0	A	30-26, 30-28, 30-22
2004	W 3-2	H#	26-30, 24-30, 30-27, 33-31, 16-14
	W 3-0	H	30-21, 30-24, 31-29
	W 3-1	A	30-22, 35-37, 30-24, 30-21
2003	W 3-0	H	30-20, 30-20, 30-20
	W 3-0	A	30-18, 30-24, 30-18
2002	W 3-0	N	30-19, 30-20, 30-27
	W 3-0	A	30-20, 30-18, 30-24

	W 3-0	H	30-17, 30-13, 30-20
2001	W 3-0	N#	30-25, 30-21, 30-17
	W 3-0	H	30-12, 30-21, 30-15
	W 3-0	A	30-17, 30-14, 30-17
2000	W 3-1	A	10-15, 15-4, 15-6, 15-7
	W 3-0	H	15-6, 15-12, 15-3
1999	W 3-0	A	15-5, 15-2, 15-6
	W 3-0	H	15-5, 15-5, 15-7
1998	W 3-0	H	15-8, 15-3, 15-3
	W 3-0	A	15-4, 15-1, 15-6
1997	W 3-1	A*	15-2, 15-17, 15-2, 15-10
	W 3-0	H	15-6, 15-6, 15-5
	W 3-1	A	11-15, 15-4, 15-0, 15-4
1996	W 3-0	N*	15-6, 15-7, 15-6
	W 3-0	A	15-8, 15-13, 15-12
	W 3-0	H	15-9, 15-2, 15-5
1995	W 3-1	H	15-5, 11-15, 15-3, 15-10
	W 3-0	A	15-3, 15-0, 15-7
1994	W 3-1	H*	15-12, 15-17, 15-6, 15-10
	W 3-2	A	15-8, 12-15, 15-12, 11-15, 15-11
	W 3-1	H	15-10, 13-15, 15-4, 15-5
1993	W 3-0	N#	16-14, 15-9, 15-13
	W 3-1	N*	15-10, 8-15, 15-12, 15-13
	W 3-1	A	12-15, 15-12, 15-7, 15-13
1992	W 3-0	N*	15-12, 15-8, 15-3
	W 3-0	A	16-14, 15-12, 15-9
	W 3-0	H	15-9, 15-13, 15-8
1991	W 3-0	N*	15-5, 15-3, 15-8
	W 3-0	A	15-3, 15-4, 15-8
1990	W 3-1	H	15-8, 15-5, 7-15, 15-10
	L 2-3	A	17-15, 7-15, 8-15, 15-11, 8-15
1989	L 0-3	A	4-15, 9-15, 2-15
1988	W 3-2	H	15-8, 7-15, 15-11, 13-15, 15-13
1987	W 3-1	A	15-11, 12-15, 15-11, 15-11
1986	L 0-3	H	12-15, 6-15, 12-15
	L 0-3	N	6-15, 4-15, 10-15
1985	L 2-3	A	10-15, 15-11, 9-15, 15-13, 12-15
	L 0-3	N	3-15, 8-15, 3-15
1984	L 1-3	N*	10-15, 4-15, 16-14, 9-15
	L 1-3	H	15-13, 9-15, 8-15, 7-15

## GEORGIA SOUTHERN

**SERIES RECORD 2-0 (2-0 UNDER WISE)**  
3-set: 2-0, 4-set: 0-0, 5-set: 0-0  
Home: 2-0, Away: 0-0, Neutral: 0-0

2007	W 3-0	H	30-16, 30-25, 30-19
2003	W 3-0	H#	30-18, 30-18, 30-21

## GEORGIA STATE

**SERIES RECORD 1-0 (1-0 UNDER WISE)**  
3-set: 1-0, 4-set:

# SERIES RECORDS

1996	W 3-0	N	15-3, 15-4, 15-5
1990	L 0-3	A	11-15, 10-15, 9-15
1989	L 0-3	H	4-15, 7-15, 12-15
1988	L 2-3	A	15-12, 15-7, 4-15, 11-15, 5-15

## ILLINOIS STATE

**SERIES RECORD 6-0 (6-0 UNDER WISE)**  
3-set: 5-0; 4-set: 1-0; 5-set: 0-0  
Home: 3-0; Away: 2-0; Neutral: 1-0

2007	W 3-0	A	30-19, 30-24, 30-27
2006	W 3-0	H	30-24, 30-18, 30-20
1997	W 3-0	N	30-10, 30-16, 30-19
1996	W 3-0	H#	16-14, 16-14, 15-3
1995	W 3-0	A	13-4, 15-4, 15-1
1993	W 3-1	H	15-12, 14-16, 15-10, 15-2

## ILLINOIS-CHICAGO

**SERIES RECORD 0-1 (0-0 UNDER WISE)**  
3-set: 0-0; 4-set: 0-0; 5-set: 0-1  
Home: 0-1; Away: 0-0; Neutral: 0-0

1986	L 2-3	H	7-15, 15-9, 15-11, 12-15, 9-15
------	-------	---	--------------------------------

## INDIANA-PURDUE

**SERIES RECORD 0-1 (0-0 UNDER WISE)**  
3-set: 0-0; 4-set: 0-1; 5-set: 0-0  
Home: 0-0; Away: 0-0; Neutral: 1-1

1984	L 1-3	N	15-12, 15-17, 11-15, 14-16
------	-------	---	----------------------------

## INDIANA-PURDUE FT. WAYNE

**SERIES RECORD 2-0 (2-0 UNDER WISE)**  
3-set: 2-0; 4-set: 0-0; 5-set: 0-0  
Home: 1-0; Away: 0-0; Neutral: 1-0

2005	W 3-0	H	30-14, 30-17, 30-19
2004	W 3-0	N	30-15, 30-19, 30-20

## INDIANA STATE

**SERIES RECORD 0-1 (0-0 UNDER WISE)**  
3-set: 0-0; 4-set: 0-0; 5-set: 0-1  
Home: 0-0; Away: 0-0; Neutral: 0-1

1984	L 2-3	N	15-5, 16-18, 15-13, 12-15, 6-15
------	-------	---	---------------------------------

## IOWA

**SERIES RECORD 2-1 (2-0 UNDER WISE)**  
3-set: 1-0; 4-set: 0-0; 5-set: 0-1  
Home: 2-1; Away: 0-0; Neutral: 0-0

1999	W 3-0	H	15-3, 15-5, 15-6
1996	W 3-0	H	15-2, 15-3, 15-2
1986	L 2-3	H	1-15, 15-13, 10-15, 15-11, 14-16

## IOWA STATE

**SERIES RECORD 3-0 (3-0 UNDER WISE)**  
3-set: 1-0; 4-set: 2-0; 5-set: 0-0  
Home: 1-0; Away: 0-0; Neutral: 2-0

2010	W 3-1	N	25-22, 25-21, 10-25, 25-20
1989	W 3-1	H	6-15, 15-3, 15-3, 16-11
1984	W 3-0	N	15-12, 15-10, 15-12

## JACKSONVILLE

**SERIES RECORD 14-0 (7-0 UNDER WISE)**  
3-set: 12-0; 4-set: 2-0; 5-set: 0-0  
Home: 7-0; Away: 5-0; Neutral: 2-0

2008	W 3-0	H	25-18, 25-18, 25-14
2005	W 3-0	H	30-19, 30-16, 30-20
1999	W 3-0	A	15-3, 15-9, 15-9
1995	W 3-0	H	15-3, 15-0, 15-2
1994	W 3-0	H	15-8, 15-10, 15-4
1993	W 3-0	H	15-8, 15-10, 15-4
1992	W 3-0	H	15-8, 15-10, 15-4
1989	W 3-0	A	15-1, 15-2, 15-3
1988	W 3-1	A	15-6, 15-7, 15-4
1988	W 3-1	A	12-15, 15-13, 15-3, 15-2
1987	W 3-0	N	15-4, 15-3, 15-0
1987	W 3-0	H	15-9, 15-3, 15-0
1986	W 3-0	A	15-8, 15-3, 15-5
1985	W 3-1	N	15-6, 11-15, 15-8, 15-2
1986	W 3-0	A	15-5, 15-13, 15-10

## KANSAS

**SERIES RECORD 1-1 (1-0 UNDER WISE)**  
3-set: 1-1; 4-set: 0-0; 5-set: 0-0  
Home: 0-1; Away: 0-0; Neutral: 1-0

1997	W 3-0	N	15-8, 15-8, 15-5
1986	L 0-3	H	14-16, 10-13, 3-15

## KANSAS STATE

**SERIES RECORD 4-0 (4-0 UNDER WISE)**  
3-set: 1-0; 4-set: 2-0; 5-set: 1-0  
Home: 2-0; Away: 0-0; Neutral: 2-0

2005	W 3-0	H#	30-21, 31-20, 30-25
2004	W 3-2	N	15-30, 30-19, 26-30, 30-27, 15-13
2003	W 3-1	N	30-16, 30-26, 29-31, 30-22
1998	W 3-1	H	15-10, 15-7, 13-15, 15-10

## KENT STATE

**SERIES RECORD 1-0 (1-0 UNDER WISE)**  
3-set: 1-0; 4-set: 0-0; 5-set: 0-0  
Home: 1-0; Away: 0-0; Neutral: 0-0

1997	W 3-0	H	15-7, 15-3, 15-7
------	-------	---	------------------

## KENTUCKY

**SERIES RECORD 43-9 (41-2 UNDER WISE)**  
3-set: 33-5; 4-set: 6-0; 5-set: 4-4  
Home: 21-4; Away: 18-4; Neutral: 4-1

2010	W 3-0	H	25-21, 28-26, 25-13
2009	W 3-1	A	18-25, 25-19, 25-13, 25-20
2009	W 3-1	A	31-29, 25-23, 24-26, 25-21
2008	L 2-3	H	25-9, 19-25, 25-23, 20-25, 11-15
2008	L 2-3	A	23-25, 25-14, 25-20, 20-25, 6-15
2007	W 3-2	H	25-21, 25-21, 16-25, 21-25, 15-8
2007	W 3-0	A	30-28, 30-19, 30-22
2006	W 3-0	H	30-21, 30-26, 30-19
2006	W 3-0	H	30-25, 30-23, 32-30
2005	W 3-2	A	26-30, 30-17, 30-21, 35-37, 15-10
2005	W 3-0	A	30-18, 30-28, 30-23
2004	W 3-0	H	30-22, 30-24, 30-27
2004	W 3-0	H	30-23, 30-23, 30-18
2003	W 3-0	A	30-21, 30-18, 30-21
2003	W 3-0	N*	30-20, 30-19, 30-19
2002	W 3-0	A	30-23, 30-14, 30-23
2002	W 3-0	H	30-14, 30-15, 30-20
2002	W 3-0	N*	30-19, 30-19, 30-17
2001	W 3-0	A	30-22, 30-19, 30-24
2001	W 3-0	A	30-21, 30-20, 30-21
2000	W 3-0	H	30-19, 30-15, 30-19
2000	W 3-0	H	30-27, 30-19, 30-17
1999	W 3-0	H	15-3, 15-3, 15-11
1999	W 3-0	H	15-8, 15-2, 15-6
1998	W 3-0	A	15-9, 15-5, 15-12
1998	W 3-1	N*	15-11, 15-8, 15-6
1997	W 3-0	H	15-3, 15-12, 12-15, 15-8
1997	W 3-0	H	15-12, 15-6, 15-7
1997	W 3-0	N*	15-5, 15-6, 15-7
1996	W 3-0	A	15-7, 15-5, 15-6
1996	W 3-0	H	15-6, 15-12, 15-4
1996	W 3-0	A	15-2, 15-6, 15-10
1995	W 3-0	A	15-12, 15-9, 15-9
1995	W 3-0	A	15-3, 15-5, 15-3
1994	W 3-0	H	15-5, 15-10, 15-10
1994	W 3-1	H	15-5, 11-15, 15-11, 15-7
1993	W 3-1	A	15-10, 15-8, 5-15, 15-12
1992	W 3-0	H	15-10, 15-10, 15-13
1992	W 3-0	H#	15-13, 15-10, 16-14
1991	W 3-1	H	15-7, 17-15, 12-15, 15-13
1991	W 3-0	A	15-7, 15-7, 17-15
1990	W 3-0	H	15-5, 15-2, 15-10
1989	L 0-3	A	8-15, 7-15, 16-18
1989	L 0-3	H	0-15, 9-15, 12-15
1988	L 2-3	A	15-13, 15-13, 11-15, 11-15, 6-15
1987	L 0-3	N*	8-15, 3-15, 9-15
1986	L 2-3	H	15-8, 6-15, 15-12, 14-16, 14-16
1986	L 0-3	H	8-15, 11-15, 8-15
1985	W 3-2	A	2-15, 3-15, 15-9, 15-11, 15-13
1985	W 3-2	H	12-15, 15-12, 15-4, 7-15, 15-4
1984	L 0-3	A	9-15, 6-15, 7-15

## LAMAR

**SERIES RECORD 2-1 (0-0 UNDER WISE)**  
3-set: 1-1; 4-set: 0-0; 5-set: 1-0  
Home: 1-0; Away: 1-1; Neutral: 0-0

1987	W 3-0	A	15-12, 15-8, 18-16
1986	L 0-3	A	14-16, 5-15, 13-15
1984	W 3-2	H	10-15, 15-5, 6-15, 15-5, 15-5

## LIBERTY

**SERIES RECORD 1-0 (1-0 UNDER WISE)**  
3-set: 1-0; 4-set: 0-0; 5-set: 0-0  
Home: 1-0; Away: 0-0; Neutral: 0-0

1999	W 3-0	H#	15-4, 15-1, 15-2
------	-------	----	------------------

## LONG BEACH STATE

**SERIES RECORD 4-6 (3-6 UNDER WISE)**  
3-set: 1-5; 4-set: 1-0; 5-set: 2-1  
Home: 3-1; Away: 0-1; Neutral: 1-4

2008	W 3-2	H	22-25, 18-25, 25-23, 25-16, 15-12
2007	L 2-3	A	26-30, 30-22, 38-36, 20-30, 18-20
1998	L 0-3	N#	2-15, 8-15, 10-15
1997	W 3-2	H	15-12, 10-15, 12-15, 15-11, 15-11
1996	L 0-3	H	8-15, 6-15, 12-15
1995	W 3-0	N	15-7, 15-5, 15-9
1993	L 0-3	N#	10-15, 6-15, 3-15
1991	L 0-3	N	8-15, 7-15, 12-15
1987	L 0-3	N	3-15, 8-15, 7-15
1987	W 3-1	H	12-15, 15-10, 15-9, 15-9

## LSU

**SERIES RECORD 32-13 (29-5 UNDER WISE)**  
3-set: 18-7; 4-set: 10-6; 5-set: 4-0  
Home: 16-5; Away: 12-6; Neutral: 4-2

2010	W 3-1	A	25-19, 33-31, 25-27, 25-13
2009	W 3-1	H	25-16, 20-25, 25-22, 25-18
2009	L 1-3	H	26-24, 23-25, 19-25, 17-25
2008	L 0-3	A	26-28, 20-25, 22-25
2008	W 3-2	A	19-25, 26-24, 30-32, 25-23, 15-9

2007	W 3-1	H	25-12, 25-22, 21-25, 25-19
2007	W 3-0	H	30-20, 30-17, 30-18
2006	W 3-1	A	30-25, 30-24, 27-30, 30-24
2006	W 3-1	A	31-29, 30-24, 27-30, 30-24
2005	W 3-0	H	30-26, 30-22, 30-22
2005	W 3-0	H	30-20, 30-21, 30-20
2004	W 3-0	H	30-17, 30-23, 30-27
2004	W 3-0	A	30-20, 30-22, 30-25
2003	W 3-0	H	30-16, 30-18, 30-21
2002	W 3-1	H	30-32, 30-20, 30-13, 30-20
2001	W 3-0	A	30-27, 30-26, 30-21
2000	W 3-0	H*	15-5, 15-3, 15-10
1999	W 3-0	H*	15-4, 15-3, 15-9
1999	W 3-0	N*	15-8, 15-7, 15-7
1998	W 3-0	H	15-7, 15-3, 15-5
1998	W 3-0	A	15-6, 15-6, 15-2
1997	W 3-0	H	15-2, 15-4, 15-8
1996	W 3-1	A	15-3, 13-15, 15-5, 15-10
1995	W 3-0	H	15-5, 15-10, 15-4
1994	W 3-2	A	17-15, 14-16, 15-8, 7-15, 15-9
1993	W 3-1	N*	15-9, 10-15, 15-9, 15-6
1992	W 3-0	H	15-13, 15-10, 15-9
1992	W 3-0	A	15-10, 15-11, 15-8
1992	W 3-1	N*	9-15, 15-11, 15-11, 15-2
1991	L 1-3	A#	9-15, 15-10, 15-3, 16-14
1991	L 0-3	N*	10-15, 10-15, 15-12, 13-15
1990	L 1-3	A	11-15, 11-15, 0-15
1990	L 1-3	A	15-6, 13-15, 9-15, 4-15
1990	W 3-2	H	15-13, 6-15, 17-15, 6-15, 8-15
1990	L 0-3	N*	11-15, 9-15, 9-15
1989	L 0-3	H	7-15, 9-15, 11-15
1988	L 0-3	A	0-15, 12-15, 15-10
1988	W 3-0	A	15-10, 15-9, 15-9
1987	W 3-2	H#	15-12, 7-15, 15-10, 10-15, 15-10
1987	W 3-0	N*	15-8, 15-6, 15-1
1986	L 0-3	H	13-15, 12-15, 15-7, 12-15
1985	L 1-3	A	6-15, 8-15, 7-15
1985	L 1-3	A	11-15, 15-8, 8-15, 12-15
1984	L 0-3	A	13-15, 7-15, 15-11, 12-15
1984	L 0-3	A	10-15, 10-15, 5-15

## LOUISIANA TECH

**SERIES RECORD 1-0 (1-0 UNDER WISE)**  
3-set: 1-0; 4-set: 0-0; 5-set: 0-0  
Home: 1-0; Away: 0-0; Neutral: 0-0

1996	W 3-0	H	15-9, 15-7, 15-8
------	-------	---	------------------

## LOUISVILLE

**SERIES RECORD 6-0 (4-0 UNDER WISE)**  
3-set: 5-0; 4-set: 0-0; 5-set: 1-0  
Home: 4-0; Away: 0-0; Neutral: 2-0

2005	W 3-0	N#	30-28, 30-25, 30-22
2001	W 3-0	H	30-19, 30-17, 30-18
1997	W 3-0	H	15-12, 15-6, 15-9
1991	W 3-0	H#	15-5, 15-13, 15-10
1988	W 3-0	H	15-8, 15-6, 15-6
1985	W 3-2	N	13-15, 15-10, 15-2, 7-15, 15-4

## LOYOLA-CHICAGO

**SERIES RECORD 1-0 (1-0 UNDER WISE)**  
3-set: 1-0; 4-set: 0-0; 5-set: 0-0  
Home: 1-0; Away: 0-0; Neutral: 0-0

1997	W 3-0	H	15-5, 15-7, 15-6
------	-------	---	------------------

## LOYOLA-MARYMOUNT

**SERIES RECORD 1-0 (1-0 UNDER WISE)**  
3-set: 0-0; 4-set: 0-0; 5-set: 1-0  
Home: 0-0; Away: 0-0; Neutral: 1-0

1998	W 3-2	N	6-15, 15-10, 9-15, 16-14, 15-12
------	-------	---	---------------------------------

## MARQUETTE

**SERIES RECORD 2-0 (2-0 UNDER WISE)**  
3-set: 2-0; 4-set: 0-0; 5-set: 0-0  
Home: 0-0; Away: 0-0; Neutral: 2-0

2
---

# SERIES RECORDS

1986	W 3-0	H	15-10, 15-13, 15-8
1984	L 2-3	A	7-15, 15-13, 15-13, 7-15, 8-15

## MERCER

**SERIES RECORD 1-0 (0-0 UNDER WISE)**  
 3-set: 1-0; 4-set: 0-0; 5-set: 0-0  
 Home: 1-0; Away: 0-0; Neutral: 0-0

1990	W 3-0	H	15-3, 15-3, 15-3
------	-------	---	------------------

## MIAMI (OHIO)

**SERIES RECORD 4-0 (2-0 UNDER WISE)**  
 3-set: 2-0; 4-set: 1-0; 5-set: 1-0  
 Home: 3-0; Away: 0-0; Neutral: 1-0

1997	W 3-0	H	15-5, 15-6, 15-7
1993	W 3-0	A	15-4, 15-7, 15-6
1988	W 3-2	H	15-8, 14-16, 15-10, 9-15, 15-10
1984	W 3-1	N	15-11, 17-15, 7-15, 17-15

## MICHIGAN

**SERIES RECORD 3-0 (3-0 UNDER WISE)**  
 3-set: 3-0; 4-set: 0-0; 5-set: 0-0  
 Home: 1-0; Away: 1-0; Neutral: 1-0

1996	W 3-0	A	15-13, 15-6, 15-9
1994	W 3-0	H	15-3, 15-5, 15-4
1991	W 3-0	N	15-5, 15-2, 15-7

## MICHIGAN STATE

**SERIES RECORD 1-0 (1-0 UNDER WISE)**  
 3-set: 0-0; 4-set: 1-0; 5-set: 0-0  
 Home: 1-0; Away: 0-0; Neutral: 0-0

1996	W 3-1	H#	7-15, 15-7, 15-9, 17-15
------	-------	----	-------------------------

## MINNESOTA

**SERIES RECORD 1-3 (1-2 UNDER WISE)**  
 3-set: 1-0; 4-set: 0-2; 5-set: 0-0  
 Home: 1-2; Away: 0-1; Neutral: 0-0

2006	L 1-3	H#	23-30, 30-25, 21-30, 26-30
2004	L 2-3	A	22-30, 30-28, 30-26, 18-30, 15-17
2003	W 3-0	H	30-19, 30-28, 30-24
1984	L 1-3	H	14-16, 15-9, 9-15, 13-15

## MISSISSIPPI STATE

**SERIES RECORD 38-0 (29-0 UNDER WISE)**  
 3-set: 35-0; 4-set: 3-0; 5-set: 0-0  
 Home: 18-0; Away: 18-0; Neutral: 2-0

2010	W 3-1	H	25-7, 25-23, 28-30, 25-20
2009	W 3-0	A	25-14, 25-20, 25-16
2009	W 3-0	A	25-23, 27-25, 25-22
2008	W 3-0	H	25-12, 25-14, 25-18
2008	W 3-0	H	25-23, 25-16, 25-20
2007	W 3-0	A	25-15, 25-22, 25-11
2007	W 3-0	H	30-23, 30-19, 30-26
2006	W 3-0	A	30-26, 30-23, 30-14
2006	W 3-0	H	30-14, 30-15, 30-17
2006	W 3-0	A	30-28, 30-26, 30-23
2005	W 3-1	H	30-13, 30-21, 30-17
2004	W 3-1	A	27-30, 30-17, 30-19, 30-26
2003	W 3-0	A	30-23, 30-13, 30-15
2003	W 3-0	A	30-11, 30-22, 30-20
2002	W 3-0	H	30-21, 30-14, 30-24
2001	W 3-0	A	30-21, 30-14, 30-24
2001	W 3-0	H	30-12, 30-17, 30-21
2000	W 3-0	A	15-3, 15-4, 15-13
1999	W 3-0	A	15-4, 15-7, 15-7
1998	W 3-0	H	15-4, 15-2, 15-3
1997	W 3-0	H	15-9, 15-3, 15-4
1996	W 3-0	A	15-8, 15-8, 15-5
1995	W 3-0	H	15-2, 15-2, 15-2
1994	W 3-0	A	15-9, 15-6, 15-3
1993	W 3-0	H	15-9, 15-10, 15-2
1992	W 3-0	A	15-4, 15-7, 15-3
1992	W 3-0	H	15-2, 15-10, 15-1
1991	W 3-0	A	15-1, 15-4, 15-8
1991	W 3-0	H	15-4, 15-0, 15-5
1990	W 3-0	H	15-7, 15-4, 15-10
1989	W 3-1	A	15-8, 15-5, 6-15, 15-13
1988	W 3-0	H	15-1, 15-7, 15-12
1987	W 3-0	N	15-3, 15-4, 15-5
1986	W 3-0	N	15-11, 16-14, 15-7
1986	W 3-0	A	15-4, 15-7, 15-11
1985	W 3-0	A	15-8, 15-5, 15-11
1984	W 3-0	N	15-2, 15-4, 15-5
1984	W 3-1	H	15-8, 15-9, 7-15, 15-5

## MISSOURI STATE

**SERIES RECORD 2-0 (1-0 UNDER WISE)**  
 3-set: 2-0; 4-set: 0-0; 5-set: 0-0  
 Home: 1-0; Away: 0-0; Neutral: 1-0

2005	W 3-0	H	30-20, 30-21, 30-23
1989	W 3-0	N	15-8, 15-10, 15-8

## MONTANA

**SERIES RECORD 1-0 (1-0 UNDER WISE)**  
 3-set: 1-0; 4-set: 0-0; 5-set: 0-0  
 Home: 0-0; Away: 0-0; Neutral: 1-0

1992	W 3-0	N	15-7, 15-9, 15-10
------	-------	---	-------------------

## NEBRASKA

**SERIES RECORD 2-7 (1-5 UNDER WISE)**  
 3-set: 0-4; 4-set: 0-1; 5-set: 2-2  
 Home: 1-1; Away: 0-3; Neutral: 1-3

2010	W 3-2	N	25-22, 25-22, 29-31, 13-25, 15-12
2005	L 0-3	N#	26-30, 24-30, 16-30
2001	L 2-3	N#	18-30, 24-30, 30-28, 30-25, 13-15
1999	L 1-3	H	16-18, 15-9, 6-15, 6-15
1998	L 0-3	A	4-15, 8-15, 0-15
1997	W 3-2	H	13-15, 15-12, 15-11, 7-15, 15-7
1995	L 2-3	A	4-15, 13-15, 15-11, 16-14, 7-15
1990	L 0-3	N	11-15, 5-15, 3-15
1988	L 0-3	A	4-15, 8-15, 9-15

## NEW MEXICO

**SERIES RECORD 0-1 (0-0 UNDER WISE)**  
 3-set: 0-1; 4-set: 0-0; 5-set: 0-0  
 Home: 0-0; Away: 0-0; Neutral: 1-0

1989	L 0-3	N	12-15, 9-15, 11-15
------	-------	---	--------------------

## NEW MEXICO STATE

**SERIES RECORD 1-0 (1-0 UNDER WISE)**  
 3-set: 1-0; 4-set: 0-0; 5-set: 0-0  
 Home: 0-0; Away: 0-0; Neutral: 1-0

1994	W 3-0	N	15-5, 15-4, 15-4
------	-------	---	------------------

## NEW ORLEANS

**SERIES RECORD 2-0 (0-0 UNDER WISE)**  
 3-set: 2-0; 4-set: 0-0; 5-set: 0-0  
 Home: 0-0; Away: 1-0; Neutral: 1-0

1988	W 3-0	A	15-5, 15-4, 15-5
1985	W 3-0	N	15-11, 15-8, 15-2

## NORTH CAROLINA

**SERIES RECORD 10-1 (5-0 UNDER WISE)**  
 3-set: 4-1; 4-set: 0-0; 5-set: 2-0  
 Home: 3-0; Away: 4-2; Neutral: 3-0

2003	W 3-0	N	30-16, 30-19, 30-26
2000	W 3-0	H	15-9, 15-7, 15-4
1999	W 3-1	N	15-11, 7-15, 15-5, 15-2
1994	W 3-0	H	15-4, 15-9, 15-13
1993	W 3-1	A	15-6, 11-15, 15-2, 15-4
1990	W 3-0	H	15-12, 15-11, 15-5
1989	W 3-2	A	15-11, 1-15, 11-15, 17-15, 15-12
1987	W 3-1	A	18-16, 15-6, 15-17, 16-14
1986	W 3-2	A	7-15, 6-15, 15-5, 15-4, 15-11
1985	L 0-3	A	8-15, 0-15, 9-15
	W 3-1	N	7-15, 15-12, 15-13, 15-11

## NORTH CAROLINA STATE

**SERIES RECORD 6-1 (3-0 UNDER WISE)**  
 3-set: 3-0; 4-set: 2-0; 5-set: 1-1  
 Home: 3-0; Away: 3-1; Neutral: 0-0

2007	W 3-0	H	30-15, 30-14, 30-21
1995	W 3-0	H	15-10, 15-3, 15-4
1993	W 3-0	A	15-10, 15-11, 15-6
1989	W 3-2	A	10-15, 15-5, 13-14, 15-8, 15-12
1988	W 3-1	H	15-8, 15-5, 15-17, 15-12
1987	W 3-1	A	15-8, 5-15, 15-4, 15-6
1985	L 2-3	A	15-13, 15-11, 12-15, 12-15, 12-15

## NORTHEAST LOUISIANA

**SERIES RECORD 2-0 (1-0 UNDER WISE)**  
 3-set: 1-0; 4-set: 1-0; 5-set: 0-0  
 Home: 2-0; Away: 0-0; Neutral: 0-0

1991	W 3-0	H	15-4, 15-10, 15-0
1986	W 3-1	H	15-10, 15-3, 4-15, 15-4

## NORTHERN ILLINOIS

**SERIES RECORD 1-0 (1-0 UNDER WISE)**  
 3-set: 1-0; 4-set: 0-0; 5-set: 0-0  
 Home: 0-0; Away: 0-0; Neutral: 1-1

2001	W 3-0	N	30-24, 30-22, 30-17
------	-------	---	---------------------

## NORTHERN IOWA

**SERIES RECORD 1-1 (1-1 UNDER WISE)**  
 3-set: 0-0; 4-set: 1-0; 5-set: 1-0  
 Home: 0-0; Away: 0-0; Neutral: 1-1

2004	W 3-1	N	26-30, 30-20, 30-11, 30-25
2002	L 2-3	N	30-28, 25-30, 26-30, 30-24, 11-15

## NORTHWESTERN

**SERIES RECORD 4-0 (4-0 UNDER WISE)**  
 3-set: 3-0; 4-set: 1-0; 5-set: 0-0  
 Home: 1-0; Away: 3-0; Neutral: 0-0

2004	W 3-0	A	30-24, 30-20, 30-14
2003	W 3-0	A	30-18, 30-20, 30-20
1998	W 3-0	H	15-9, 15-9, 15-3
1997	W 3-1	A	15-8, 5-15, 15-4, 15-4

## NOTRE DAME

**SERIES RECORD 6-2 (6-2 UNDER WISE)**  
 3-set: 2-1; 4-set: 4-1; 5-set: 0-0  
 Home: 2-1; Away: 2-0; Neutral: 2-1

2009	W 3-1	H	25-13, 27-29, 25-15, 25-9
2007	W 3-1	A	30-25, 30-24, 30-32, 30-23
2005	L 0-3	N	28-30, 39-31, 28-30
2001	W 3-1	N	30-24, 30-26, 30-32, 30-24
1998	W 3-0	H	15-2, 15-9, 15-5
1997	W 3-1	A	15-7, 10-15, 15-6, 15-3
1994	L 1-3	H	15-9, 8-15, 8-15, 7-15
1992	W 3-0	N	15-13, 15-6, 15-8

## OHIO

**SERIES RECORD 1-0 (1-0 UNDER WISE)**  
 3-set: 1-0; 4-set: 0-0; 5-set: 0-0  
 Home: 1-0; Away: 0-0; Neutral: 0-0

2002	W 3-0	H	30-23, 30-17, 30-22
------	-------	---	---------------------

## OHIO STATE

**SERIES RECORD 2-1 (2-1 UNDER WISE)**  
 3-set: 0-0; 4-set: 1-0; 5-set: 1-1  
 Home: 2-0; Away: 0-0; Neutral: 1-0

1998	W 3-1	H#	15-5, 13-15, 16-14, 15-12
	L 2-3	N	15-9, 15-11, 4-15, 5-15, 18-20
1996	W 3-2	H#	15-8, 14-16, 13-15, 15-12, 15-6

## OKLAHOMA

**SERIES RECORD 2-0 (2-0 UNDER WISE)**  
 3-set: 2-0; 4-set: 0-0; 5-set: 0-0  
 Home: 2-0; Away: 0-0; Neutral: 0-0

2007	W 3-0	H#	30-24, 30-24, 36-34
1995	W 3-0	H	15-7, 15-13, 15-4

## OLE MISS

**SERIES RECORD 38-3 (32-0 UNDER WISE)**  
 3-set: 33-0; 4-set: 2-1; 5-set: 3-2  
 Home: 18-0; Away: 17-3; Neutral: 3-0

2010	W 3-0	A	25-12, 25-21, 25-17
	W 3-0	H	25-18, 25-19, 25-19
2009	W 3-0	H	25-18, 25-13, 25-16
	W 3-2	A	21-25, 25-16, 25-17, 26-28, 15-11
2008	W 3-0	H	25-19, 25-19, 25-20
	W 3-1	A	22-25, 25-12, 25-20, 25-20
2007	W 3-0	H	30-24, 30-23, 30-19
	W 3-0	A	30-11, 30-20, 30-23
2006	W 3-0	H	30-15, 30-16, 30-24
	W 3-0	A	30-26, 30-19, 30-25
2005	W 3-0	H	30-18, 30-15, 30-12
	W 3-0	A	30-13, 30-11, 30-16
2004	W 3-0	A	30-20, 30-15, 30-21
2003	W 3-0	A	30-15, 30-12, 30-13
2002	W 3-0	H	30-14, 30-16, 30-18
	W 3-0	A	30-21, 30-22, 30-18
2001	W 3-0	H	30-10, 30-19, 30-21
2000	W 3-0	H*	15-2, 15-7, 15-4
	W 3-0	A	15-4, 15-12, 15-2
1999	W 3-0	A	15-9, 15-4, 15-1
1998	W 3-0	H	15-2, 15-6, 15-8
1997	W 3-0	H	15-5, 15-5, 15-9
1996	W 3-0	A	15-6, 15-11, 15-5
1995	W 3-0	H	15-3, 15-7, 15-4
1994	W 3-1	A	15-1, 15-7, 12-15, 15-10
1993	W 3-0	H	15-4, 15-3, 15-3
	W 3-0	A	15-3, 15-2, 15-3
1992	W 3-0	N*	15-2, 15-1, 15-1
	W 3-0	A	15-0, 15-6, 16-14
1991	W 3-0	N*	15-4, 15-6, 15-9
	W 3-0	A	15-1, 16-14, 15-5
	W 3-0	H	15-5, 15-4, 15-3

# SERIES RECORDS

## PACIFIC

**SERIES RECORD 2-6 (2-4 UNDER WISE)**  
 3-set: 1-3, 4-set: 1-1, 5-set: 0-2  
 Home: 1-0, Away: 1-2, Neutral: 0-4

2009	W 3-1	A	25-14, 20-25, 25-19, 25-21
2008	W 3-0	H	25-21, 27-25, 25-18
1999	L 0-3	A#	8-15, 14-16, 8-15
	L 2-3	N	15-9, 14-16, 10-15, 15-9, 10-15
1997	L 2-3	A	15-13, 15-10, 13-15, 13-15, 15-17
1994	L 1-3	N	14-16, 15-13, 11-15, 15-17
1990	L 0-3	N	5-15, 5-15, 5-15
1988	L 0-3	N	6-15, 8-15, 11-15

## PENNSYLVANIA

**SERIES RECORD 1-0 (0-0 UNDER WISE)**  
 3-set: 1-0, 4-set: 0-0, 5-set: 0-0  
 Home: 1-0, Away: 0-0, Neutral: 0-0

1986	W 3-0	H	15-5, 15-7, 15-13
------	-------	---	-------------------

## PENN STATE

**SERIES RECORD 3-7 (3-4 UNDER WISE)**  
 3-set: 1-3, 4-set: 0-3, 5-set: 2-1  
 Home: 1-5, Away: 0-1, Neutral: 2-0

2010	L 1-3	H	25-20, 21-25, 14-25, 23-25
2009	L 0-3	H#	12-25, 18-25, 21-25
2003	W 3-0	H#	30-21, 30-24, 30-16
2002	W 3-2	N	32-30, 20-30, 32-30, 28-30, 15-13
2000	L 1-3	N	7-15, 15-8, 5-15, 14-16
1999	W 3-2	N	15-12, 8-15, 15-10, 10-15, 15-12
1997	L 0-3	N#	11-15, 12-15, 13-15
1989	L 0-3	A	12-15, 9-15, 9-15
1988	L 2-3	A	18-16, 15-9, 13-15, 13-15, 11-15
1986	L 1-3	H	12-15, 4-15, 15-12, 12-15

## PEPPERDINE

**SERIES RECORD 1-1 (1-1 UNDER WISE)**  
 3-set: 1-1, 4-set: 0-0, 5-set: 0-0  
 Home: 0-1, Away: 0-0, Neutral: 1-0

2001	W 3-0	N#	30-28, 30-25, 30-16
2000	L 0-3	H	13-15, 13-15, 6-15

## PITTSBURGH

**SERIES RECORD 1-2 (1-0 UNDER WISE)**  
 3-set: 1-1, 4-set: 0-1, 5-set: 0-0  
 Home: 1-1, Away: 0-1, Neutral: 0-0

1998	W 3-0	H	15-5, 15-5, 15-6
1987	L 1-3	A	7-15, 15-3, 13-15, 9-15
1986	L 0-3	H	10-15, 15-17, 8-15

## PROVIDENCE

**SERIES RECORD 1-0 (0-0 UNDER WISE)**  
 3-set: 1-0, 4-set: 0-0, 5-set: 0-0  
 Home: 0-0, Away: 0-0, Neutral: 1-0

1985	W 3-0	N	15-13, 15-8, 15-5
------	-------	---	-------------------

## PURDUE

**SERIES RECORD 3-3 (2-1 UNDER WISE)**  
 3-set: 2-2, 4-set: 1-1, 5-set: 0-0  
 Home: 1-1, Away: 2-0, Neutral: 0-2

2010	L 0-3	N#	26-28, 15-25, 19-25
1995	W 3-0	H	15-3, 15-12, 15-5
1992	W 3-0	A	15-8, 15-12, 15-5
1989	W 3-1	A	3-15, 16-14, 15-7, 15-10
1988	L 0-3	H	10-15, 8-15, 15-17
	L 1-3	N	9-15, 2-15, 15-9, 14-16

## RHODE ISLAND

**SERIES RECORD 1-0 (1-0 UNDER WISE)**  
 3-set: 1-0, 4-set: 0-0, 5-set: 0-0  
 Home: 1-0, Away: 0-0, Neutral: 0-0

2002	W 3-0	H	30-22, 30-25, 30-21
------	-------	---	---------------------

## RICE

**SERIES RECORD 7-1 (4-0 UNDER WISE)**  
 3-set: 6-0, 4-set: 1-1, 5-set: 0-0  
 Home: 2-1, Away: 4-0, Neutral: 1-0

1996	W 3-0	A	15-6, 15-3, 15-7
1995	W 3-0	H	15-2, 15-10, 15-4
1993	W 3-0	A	15-2, 15-3, 15-10
1991	W 3-0	H	15-7, 15-8, 15-4
1990	W 3-1	A	15-12, 15-13, 11-15, 15-8
1987	W 3-0	A	15-10, 15-13, 17-15
1986	L 1-3	H	12-15, 4-15, 15-12, 12-15
1985	W 3-0	N	16-14, 15-6, 15-8

## ROLLINS

**SERIES RECORD 1-0 (0-0 UNDER WISE)**  
 3-set: 0-0, 4-set: 1-0, 5-set: 0-0  
 Home: 0-0, Away: 1-0, Neutral: 0-0

1985	W 3-1	A	18-16, 15-11, 9-15, 17-15
------	-------	---	---------------------------

## RUTGERS

**SERIES RECORD 1-0 (1-0 UNDER WISE)**  
 3-set: 1-0, 4-set: 0-0, 5-set: 0-0  
 Home: 1-0, Away: 0-0, Neutral: 0-0

2003	W 3-0	H	30-16, 30-21, 30-21
------	-------	---	---------------------

## ST. JOHN'S

**SERIES RECORD 2-0 (2-0 UNDER WISE)**  
 3-set: 2-0, 5-set: 0-0, 5-set: 0-0  
 Home: 0-0, Away: 0-0, Neutral: 1-0

2006	W 3-0	N	30-19, 30-22, 30-19
2004	W 3-0	A	30-27, 30-12, 30-16

## ST. LOUIS

**SERIES RECORD 1-0 (0-0 UNDER WISE)**  
 3-set: 1-0, 4-set: 0-0, 5-set: 0-0  
 Home: 0-0, Away: 0-0, Neutral: 1-0

1984	W 3-0	N	15-10, 15-13, 15-7
------	-------	---	--------------------

## SAN FRANCISCO

**SERIES RECORD 1-0 (1-0 UNDER WISE)**  
 3-set: 1-0, 4-set: 0-0, 5-set: 0-0  
 Home: 0-0, Away: 0-0, Neutral: 1-0

1995	W 3-0	N	15-3, 15-7, 15-3
------	-------	---	------------------

## SANTA CLARA

**SERIES RECORD 1-0 (1-0 UNDER WISE)**  
 3-set: 1-0, 4-set: 0-0, 5-set: 0-0  
 Home: 1-0, Away: 0-0, Neutral: 0-0

2007	W 3-0	H	30-18, 30-16, 30-24
------	-------	---	---------------------

## SOUTH ALABAMA

**SERIES RECORD 1-0 (0-0 UNDER WISE)**  
 3-set: 1-0, 4-set: 0-0, 5-set: 0-0  
 Home: 0-0, Away: 0-0, Neutral: 1-0

1989	W 3-0	N	15-0, 15-5, 15-4
------	-------	---	------------------

## SOUTH CAROLINA

**SERIES RECORD 44-7 (39-2 UNDER WISE)**  
 3-set: 33-2, 4-set: 8-4, 5-set: 3-1  
 Home: 22-1, Away: 20-6, Neutral: 2-1

2010	W 3-0	A	25-14, 25-16, 25-12
	W 3-0	H	25-20, 25-17, 25-13
2009	W 3-0	H	25-14, 25-8, 25-12
	W 3-1	A	24-26, 25-19, 25-23, 25-15
2008	W 3-2	A	25-27, 25-17, 22-25, 25-21, 15-11
	W 3-0	H	25-22, 25-17, 25-15
2007	W 3-0	A	30-18, 30-9, 30-20
	W 3-0	H	30-17, 30-18, 30-19
2006	W 3-0	H	30-27, 30-27, 30-28
	L 1-3	A	22-30, 34-36, 30-26, 24-30
2005	W 3-0	A	30-23, 30-16, 30-21
	W 3-0	H	30-25, 30-22, 30-17
2004	W 3-0	H*	30-7, 30-20, 30-22
	W 3-0	H	30-18, 30-22, 30-18
	W 3-0	A	30-16, 30-22, 30-21
2003	W 3-0	A	30-23, 30-25, 30-17
	W 3-0	H	30-23, 30-17, 30-22
2002	W 3-0	H	30-15, 30-27, 30-23
	W 3-0	A	30-24, 30-23, 32-30
2001	W 3-0	H	30-22, 30-21, 30-23
	W 3-2	A	24-30, 28-30, 30-17, 30-24, 15-11
2000	W 3-0	A	15-11, 15-7, 15-9
	W 3-1	H	15-4, 15-7, 14-16, 15-5
1999	W 3-0	A	15-7, 15-4, 15-3
	W 3-0	H	15-3, 15-9, 15-2
1998	W 3-0	H	15-11, 15-1, 15-9
	W 3-1	A	10-15, 15-0, 15-9, 15-13
1997	W 3-0	H	15-7, 15-4, 15-4
	W 3-1	A	15-7, 15-17, 15-7, 15-8
1996	W 3-0	A	15-11, 15-11, 15-2
	W 3-0	H	15-5, 15-10, 15-4
1995	W 3-0	N*	15-13, 15-9, 15-9
	W 3-0	H	15-2, 15-0, 15-0
	W 3-1	A	15-5, 13-15, 15-2, 15-10
1994	W 3-0	H*	15-9, 15-4, 15-5
	L 1-3	A	15-6, 12-15, 13-15, 12-15
	W 3-0	H	15-12, 15-7, 15-2
1993	W 3-0	A	15-4, 15-8, 15-10
1992	W 3-0	A	15-1, 15-11, 15-6
	W 3-0	H	15-5, 15-10, 15-5
1991	W 3-1	A	16-14, 4-15, 15-3, 15-8
1990	L 1-3	A	8-15, 10-15, 15-8, 1-15
1989	W 3-0	H	15-5, 15-6, 15-6
1988	L 2-3	A	15-12, 15-9, 10-15, 10-15, 14-16
1987	W 3-1	A	15-3, 14-16, 15-11, 15-3
	W 3-0	H	15-8, 15-6, 15-7
1986	L 0-3	H	6-15, 12-15, 16-18
	L 1-3	N	5-15, 15-1, 8-15, 8-15
1985	W 3-2	A	15-3, 15-12, 8-15, 7-15, 15-2
	W 3-1	N	15-12, 15-6, 2-15, 15-13
1984	L 0-3	A	13-15, 11-15, 6-15

## SOUTH CAROLINA STATE

**SERIES RECORD 1-0 (1-0 UNDER WISE)**  
 3-set: 1-0, 4-set: 0-0, 5-set: 0-0  
 Home: 1-0, Away: 0-0, Neutral: 0-0

2010	W 3-0	H#	25-7, 25-10, 25-12
------	-------	----	--------------------

## SOUTH FLORIDA

**SERIES RECORD 28-3 (16-0 UNDER WISE)**  
 3-set: 18-1, 4-set: 9-1, 5-set: 1-1  
 Home: 15-0, Away: 9-1, Neutral: 4-2

2009	W 3-1	A	25-13, 18-25, 25-23, 25-10
2006	W 3-0	H	30-14, 30-17, 30-15
2004	W 3-0	H	30-18, 30-18, 30-28
2003	W 3-0	A	30-22, 30-15, 30-20
2002	W 3-1	H#	35-33, 30-24, 20-30, 30-18
2001	W 3-0	H	30-11, 30-27, 30-26
1999	W 3-0	N	15-7, 15-4, 15-8
1997	W 3-0	H#	15-12, 15-9, 15-5
	W 3-1	H	10-15, 15-13, 15-5, 16-14
1996	W 3-1	A	15-2, 13-15, 15-5, 15-2
1995	W 3-0	H	15-4, 15-2, 15-3
1993	W 3-0	H	15-10, 15-9, 15-11
1992	W 3-0	H	15-5, 15-3, 15-4
1991	W 3-0	H	15-1, 15-8, 16-14
	W 3-0	N	15-7, 15-5, 15-6
	W 3-0	A	15-9, 15-4, 15-9
1990	L 0-3	N	11-15, 12-15, 15-17
	W 3-1	A	16-14, 15-4, 13-15, 15-9
1989	W 3-0	A	15-2, 15-6, 15-8
	W 3-0	H	15-8, 19-17, 15-11
1988	L 2-3	A	13-15, 15-11, 12-15, 15-11, 9-15
	W 3-0	H	15-1, 15-3, 15-3
1987	W 3-1	A	14-16, 15-3, 15-10, 15-10
	W 3-0	H	16-14, 15-4, 15-9
1986	W 3-2	N	15-8, 12-15, 15-8, 11-15, 15-3
	L 1-3	N	11-15, 15-7, 7-15, 9-15
1985	W 3-1	A	15-9, 2-15, 15-9, 15-11
	W 3-0	H	15-9, 15-7, 15-6
	W 3-1	N	15-7, 15-11, 12-15, 15-6
1984	W 3-0	H	18-16, 15-12, 15-8
	W 3-1	A	15-11, 1-15, 15-4, 15-10

## SOUTHERN CALIFORNIA

**SERIES RECORD 2-5 (2-5 UNDER WISE)**  
 3-set: 0-3, 4-set: 1-2, 5-set: 1-0  
 Home: 1-0, Away: 0-3, Neutral: 1-2

2005	W 3-2	N	23-30, 30-19, 30-27, 21-30, 15-12
2003	L 1-3	N#	30-25, 27-30, 19-30, 26-30
	L 0-3	N	29-31, 17-30, 25-30
2002	L 1-3	A#	30-24, 25-30, 26-30, 24-30
	L 0-3	A	24-30, 19-30, 26-30
2000	L 0-3	A#	13-15, 13-15, 11-15
1998	W 3-1	H#	15-13, 12-15, 15-9, 15-9

## SOUTHERN ILLINOIS

**SERIES RECORD 0-1 (0-0 UNDER WISE)**  
 3-set: 0-0, 4-set: 0-0, 5-set: 0-0

1985	L 2-3	N	15-7, 16-14, 4-15, 9-15, 12-15
------	-------	---	--------------------------------

## SOUTHEAST MISSOURI STATE

**SERIES RECORD 1-0 (1-0 UNDER WISE)**  
 3-set: 1-0, 4-set: 0-0, 5-set: 0-0  
 Home: 1-0, Away: 0-0, Neutral: 0-0

2000	W 3-0	H#	15-1, 15-7, 15-5
------	-------	----	------------------

## SOUTHWEST TEXAS STATE

**SERIES RECORD 2-1 (0-0 UNDER WISE)**  
 3-set: 0-0, 4-set: 1-1, 5-set: 1-0  
 Home: 2-0, Away: 1-0, Neutral: 0-0

1988	W 3-2	H	2-15, 15-7, 15-1, 13-15, 15-6
1987	W 3-1	H	13-15, 15-9, 15-12, 17-15
1986	L 1-3	A	15-13, 11-15, 3-15, 14-16

## STANFORD

**SERIES RECORD 3-3 (3-3 UNDER WISE)**  
 3-set: 2-1, 4-set: 0-1, 5-set: 1-1  
 Home: 1-1, Away: 1-0, Neutral: 1-2

2009	W 3-2	N	25-20, 15-25, 16-25, 27-25, 15-9
2008	L 0-3	N#	14-25, 21-25, 21-25
2004	L 2-3	N#	30-25, 15-30, 30-21, 27-30, 9-15
2003	W 3-0	A	30-17, 30-25, 30-18
2002	W 3-0	H	30-18, 30-24, 30-25
1994	L 1-3	H	12-15, 10-15, 15-10, 8-15

## STETSON

**SERIES RECORD 9-0 (1-0 UNDER WISE)**  
 3-set: 8-0, 4-set: 1-0, 5-set: 0-0  
 Home: 6-0, Away: 3-0, Neutral: 0-0w

1994	W 3-0	H@	15-2, 15-1, 15-0
1990	W 3-0	H	15-12, 15-1, 15-8
1987	W 3-0	H	15-3, 15-9, 17-15
	W 3-0	H	15-7, 15-8, 15-4
1986	W 3-0	A	15-13, 15-7, 16-

# SERIES RECORDS

## SYRACUSE

### SERIES RECORD 1-0 (0-0 UNDER WISE)

3-set: 1-0; 4-set: 0-0; 5-set: 0-0  
Home: 0-0; Away: 0-0; Neutral: 1-0  
1985 W 3-0 N 15-6, 15-6, 15-10

## TAMPA

### SERIES RECORD 1-0 (0-0 UNDER WISE)

3-set: 1-0; 4-set: 0-0; 5-set: 0-0  
Home: 1-0; Away: 0-0; Neutral: 0-0  
1985 W 3-0 H 15-13, 15-9, 15-7

## TEMPLE

### SERIES RECORD 2-0 (1-0 UNDER WISE)

3-set: 2-0; 4-set: 0-0; 5-set: 0-0  
Home: 1-0; Away: 0-0; Neutral: 1-0  
2002 W 3-0 HF 30-15, 30-27, 30-14  
1985 W 3-0 N 15-10, 15-13, 15-2

## TENNESSEE

### SERIES RECORD 42-9 (38-4 UNDER WISE)

3-set: 32-1; 4-set: 8-3; 5-set: 2-5  
Home: 23-4; Away: 18-4; Neutral: 1-1

2010	W	3-0	H	25-20, 25-23, 25-20
	W	3-1	A	28-26, 25-23, 19-25, 25-17
2009	L	1-3	A	25-22, 23-25, 15-25, 22-25
	W	3-0	H	25-20, 25-19, 25-21
2008	W	3-0	A	25-23, 25-18, 25-23
	W	3-0	H	25-22, 25-12, 25-22
2007	W	3-0	H	30-20, 30-18, 30-27
	W	3-0	A	30-27, 30-18, 30-18
2006	W	3-1	A	30-15, 30-28, 29-31, 30-28
	W	3-0	H	30-22, 30-16, 30-20
2005	L	2-3	A	22-30, 30-32, 30-19, 39-37, 12-15
	W	3-0	H	30-22, 30-22, 30-24
2004	L	2-3	H	30-18, 27-30, 27-30, 30-17, 5-15
	L	2-3	H	21-30, 30-23, 30-25, 29-31, 12-15
	W	3-1	A	26-30, 34-32, 30-19, 30-21
2003	W	3-0	N	30-23, 30-24, 30-23
	W	3-0	A	30-24, 30-25, 30-24
	W	3-0	H	30-15, 32-30, 30-12
2002	W	3-0	H	30-15, 30-15, 30-18
	W	3-0	A	30-22, 30-24, 30-24
2001	W	3-0	A	30-26, 30-20, 30-28
	W	3-0	H	30-27, 30-19, 30-17
2000	W	3-0	H	15-10, 15-13, 15-9
	W	3-0	H	15-7, 15-8, 15-7
	W	3-0	A	15-7, 15-10, 15-12
1999	W	3-0	A	15-10, 15-5, 15-2
	W	3-0	H	15-4, 15-2, 15-5
	W	3-0	H	15-2, 15-4, 15-7
1998	W	3-1	A	14-16, 15-4, 15-3, 15-5
	W	3-0	H	15-0, 15-7, 15-7
1997	W	3-0	A	15-3, 15-3, 15-9
	W	3-0	H	15-2, 15-4, 15-10
1996	W	3-1	H	15-10, 12-15, 15-8, 15-9
	W	3-1	A	13-15, 15-4, 15-11, 15-9
1995	W	3-0	A	15-11, 15-0, 15-4
	W	3-0	H	15-1, 15-6, 15-7
1994	W	3-0	A	15-1, 15-3, 15-9
	W	3-0	H	15-3, 15-7, 15-5
1993	W	3-1	H	15-13, 11-15, 15-13, 15-4
1992	W	3-0	H	15-6, 15-5, 15-13
1991	W	3-0	A	15-9, 15-6, 15-7
	W	3-0	H	15-7, 15-8, 15-4
1990	L	1-3	A	15-6, 13-15, 6-15, 7-15
1989	L	1-3	H	15-4, 2-15, 13-15, 10-15
1988	L	0-3	N	10-15, 14-16, 13-15
	L	2-3	A	15-9, 5-15, 13-15, 15-8, 9-15
1987	W	3-2	A	15-8, 15-13, 12-15, 10-15, 15-5
1986	W	3-2	H	9-15, 15-11, 10-15, 16-14, 15-9
	W	3-0	H	15-12, 15-11, 15-13
1985	W	3-1	A	15-10, 7-15, 15-9, 15-8
1984	L	2-3	H	15-13, 15-9, 5-15, 1-15, 11-15

## TENNESSEE CHATTANOOGA

### SERIES RECORD 1-0 (1-0 UNDER WISE)

3-set: 1-0; 4-set: 0-0; 5-set: 0-0  
Home: 1-0; Away: 0-0; Neutral: 0-0  
1998 W 3-0 HF 15-1, 15-3, 15-5

## TENNESSEE TECH

### SERIES RECORD 1-0 (0-0 UNDER WISE)

3-set: 0-0; 4-set: 1-0; 5-set: 0-0  
Home: 0-0; Away: 1-0; Neutral: 0-0  
1987 W 3-1 A 9-15, 15-0, 15-6, 15-6

## TEXAS

### SERIES RECORD 11-5 (11-4 UNDER WISE)

3-set: 3-2; 4-set: 2-2; 5-set: 6-1  
Home: 6-3; Away: 4-2; Neutral: 1-0

2010	W	3-2	H	25-11, 27-25, 16-25, 20-25, 16-14
2007	L	1-3	HF	27-30, 31-29, 16-30, 15-30
2004	L	1-3	H	30-28, 17-30, 24-30, 15-30
2001	W	3-0	A	30-23, 30-13, 30-17
1998	W	3-1	H	11-15, 15-7, 15-3, 15-11
1996	W	3-2	A	14-16, 15-8, 8-15, 15-10, 15-12
1995	L	2-3	HF	15-9, 7-15, 8-15, 15-10, 13-15
	W	3-2	A	15-9, 8-15, 13-15, 15-7, 15-9

	W	3-0	H	15-8, 15-12, 15-4
1994	W	3-0	HF	15-13, 15-8, 17-15
	W	3-2	H	15-7, 12-15, 15-11, 11-15, 15-9
1993	W	3-2	AF	15-11, 15-8, 11-15, 12-15, 15-10
	L	0-3	A	8-15, 11-15, 7-15
1992	W	3-2	HF	8-15, 14-16, 15-6, 15-2, 15-11
1991	W	3-1	NF	3-15, 15-10, 15-9, 15-5
1987	L	0-3	AF	9-15, 4-15, 3-15

## TEXAS A&M

### SERIES RECORD 6-0 (4-0 UNDER WISE)

3-set: 2-0; 4-set: 4-0; 5-set: 0-0  
Home: 3-0; Away: 2-0; Neutral: 1-0

2005	W	3-1	N	30-28, 19-30, 30-24, 30-26
1995	W	3-0	HF	15-4, 15-13, 15-4
1993	W	3-1	A	15-6, 12-15, 15-7, 15-8
1992	W	3-0	H	15-7, 15-8, 15-3
1989	W	3-1	A	10-15, 15-13, 15-12, 15-8
1986	W	3-1	H	15-17, 15-9, 15-3, 15-6

## TEXAS-ARLINGTON

### SERIES RECORD 1-3 (0-0 UNDER WISE)

3-set: 0-2; 4-set: 1-1; 5-set: 0-0  
Home: 1-1; Away: 2-0; Neutral: 0-0

1989	L	1-3	A	4-15, 6-15, 15-11, 5-15
1988	L	0-3	H	5-15, 5-15, 11-15
1986	L	0-3	A	5-15, 5-15, 13-15
1985	W	3-1	H	9-15, 15-4, 16-14, 16-14

## TEXAS-SAN ANTONIO

### SERIES RECORD 1-0 (1-0 UNDER WISE)

3-set: 1-0; 4-set: 0-0; 5-set: 0-0  
Home: 0-0; Away: 1-0; Neutral: 0-0  
1999 W 3-0 A 15-3, 15-8, 15-3

## TEXAS TECH

### SERIES RECORD 4-1 (3-0 UNDER WISE)

3-set: 1-0; 4-set: 2-0; 5-set: 1-1  
Home: 2-1; Away: 2-0; Neutral: 0-0

1995	W	3-2	HF	6-15, 13-15, 15-9, 15-5, 18-16
1994	W	3-0	A	15-4, 15-7, 15-7
1991	W	3-1	H	16-14, 15-9, 10-15, 15-12
1987	W	3-1	A	16-14, 15-11, 13-15, 15-13
1986	L	2-3	H	9-15, 15-3, 10-15, 15-11, 6-15

## TOLEDO

### SERIES RECORD 1-0 (1-0 UNDER WISE)

3-set: 0-0; 4-set: 1-0; 5-set: 0-0  
Home: 0-0; Away: 0-0; Neutral: 1-0  
1991 W 3-1 N 15-8, 15-9, 13-15, 15-7

## TOWSON

### SERIES RECORD 1-0 (1-0 UNDER WISE)

3-set: 0-0; 4-set: 0-0; 5-set: 1-0  
Home: 0-0; Away: 0-0; Neutral: 1-0  
2004 W 3-2 N 27-30, 30-26, 28-30, 30-15, 15-8

## TULANE

### SERIES RECORD 2-0 (1-0 UNDER WISE)

3-set: 1-0; 4-set: 1-0; 5-set: 0-0  
Home: 0-0; Away: 1-0; Neutral: 1-0

2000	W	3-0	N	15-1, 15-4, 15-10
1988	W	3-1	A	15-7, 15-5, 12-15, 15-11

## UCLA

### SERIES RECORD 3-3 (3-3 UNDER WISE)

3-set: 3-3; 4-set: 0-0; 5-set: 0-0  
Home: 1-0; Away: 0-0; Neutral: 2-3

2006	L	0-3	N	29-31, 28-30, 15-30
1998	W	3-0	N	15-2, 15-8, 15-9
1997	W	3-0	N	15-13, 15-12, 15-10
1996	W	3-0	H	15-8, 15-7, 15-9
1992	L	0-3	NF	12-15, 12-15, 10-15
	L	0-3	N	14-16, 8-15, 11-15

## UNLV

### SERIES RECORD 3-0 (3-0 UNDER WISE)

3-set: 3-0; 4-set: 0-0; 5-set: 0-0  
Home: 2-0; Away: 1-0; Neutral: 0-0

2005	W	3-0	H	25-16, 25-23, 25-19
2008	W	3-0	A	25-18, 25-23, 25-21
2000	W	3-0	H	15-2, 15-8, 15-5

## UTAH

### SERIES RECORD 3-0 (3-0 UNDER WISE)

3-set: 1-0; 4-set: 2-0; 5-set: 0-0  
Home: 1-0; Away: 1-0; Neutral: 1-0

2007	W	3-1	A	30-28, 28-30, 30-18, 30-26
2006	W	3-1	H	30-25, 33-35, 32-30, 30-26
1995	W	3-0	N	15-3, 15-1, 15-3

## UTAH STATE

### SERIES RECORD 1-0 (0-0 UNDER WISE)

3-set: 0-0; 4-set: 0-0; 5-set: 1-0  
Home: 0-0; Away: 1-0; Neutral: 0-0  
1988 W 3-2 A 11-15, 13-15, 15-3, 15-5, 15-11

## VIRGINIA

### SERIES RECORD 3-0 (2-0 UNDER WISE)

3-set: 3-0; 4-set: 0-0; 5-set: 0-0  
Home: 3-0; Away: 0-0; Neutral: 0-0

1995	W	3-0	H	15-4, 15-8, 15-6
1991	W	3-0	H	15-7, 15-10, 15-11
1987	W	3-0	H	16-14, 15-8, 15-11

## VIRGINIA TECH

### SERIES RECORD 2-0 (2-0 UNDER WISE)

3-set: 2-0; 4-set: 0-0; 5-set: 0-0  
Home: 0-0; Away: 0-0; Neutral: 2-0

2001	W	3-0	N	30-18, 30-17, 30-15
1997	W	3-0	N	15-5, 15-8, 15-8

## WASHINGTON

### SERIES RECORD 1-1 (1-1 UNDER WISE)

3-set: 1-1; 4-set: 0-0; 5-set: 0-0  
Home: 1-0; Away: 0-0; Neutral: 0-1

2009	L	0-3	N	17-25, 10-25, 19-25
1998	W	3-0	H	15-10, 15-6, 15-12

## WASHINGTON STATE

### SERIES RECORD 3-0 (3-0 UNDER WISE)

3-set: 2-0; 4-set: 1-0; 5-set: 0-0  
Home: 2-0; Away: 0-0; Neutral: 1-0

2002	W	3-1	HF	27-30, 30-19, 30-25, 30-16
1998	W	3-0	H	15-2, 15-11, 15-6
1997	W	3-0	NF	15-10, 15-6, 15-8

## WEST VIRGINIA

### SERIES RECORD 1-0 (0-0 UNDER WISE)

3-set: 1-0; 4-set: 0-0; 5-set: 0-0  
Home: 1-0; Away: 0-0; Neutral: 0-0  
1988 W 3-0 H 15-13, 15-10, 15-10

## WESTERN ILLINOIS

### SERIES RECORD 1-0 (0-0 UNDER WISE)

3-set: 1-0; 4-set: 0-0; 5-set: 0-0  
Home: 1-0; Away: 0-0; Neutral: 0-0  
1990 W 3-0 H 15-8, 15-7, 15-12

## WESTERN KENTUCKY

### SERIES RECORD 1-0 (0-0 UNDER WISE)

3-set: 0-0; 4-set: 1-0; 5-set: 0-0  
Home: 0-0; Away: 0-0; Neutral: 1-0  
1985 W 3-1 N 15-4, 12-15, 15-3, 15-4

## WESTERN MICHIGAN

### SERIES RECORD 1-0 (1-0 UNDER WISE)

3-set: 1-0; 4-set: 0-0; 5-set: 0-0  
Home: 1-0; Away: 0-0; Neutral: 0-0  
1999 W 3-0 H 15-7, 16-14, 15-9

## WISCONSIN

### SERIES RECORD 4-0 (4-0 UNDER WISE)

3-set: 2-0; 4-set: 1-0; 5-set: 1-0  
Home: 1-0; Away: 2-0; Neutral: 1-0

2000	W	3-0	H	15-12, 16-14, 15-11
1999	W	3-0	A	15-7, 16-15, 15-9
1997	W	3-2	AF	8-15, 14-16, 15-7, 15-11, 15-5
1994	W	3-1	N	15-10, 15-10, 12-15, 15-11

## YALE

### SERIES RECORD 1-0 (1-0 UNDER WISE)

3-set: 0-0; 4-set: 1-0; 5-set: 0-0  
Home: 0-0; Away: 0-0; Neutral: 1-0  
2007 W 3-1 N 27-30, 30-23, 30-17, 30-18

### OVERALL PROGRAM RECORD:

788-169 in 27 seasons</

# CAREER RECORDS

## CAREER SETS PLAYED

1. Roni Armeda (1986-89)	514
2. Jenni Patterson (1986-89)	463
3. Jenny Manz (1996-99)	458
4. Kris Bova (1998-2001)	450
5. Angie McGinnis (2004-07)	449
6. Jenni Keene (1994, 96-98)	448
7. Heidi Anderson (1989-92)	446
8. Meg Fitzgerald (1992-95)	444
9. Lauren Moscovic (2001-04)	442
Nicole McCray (1999-02)	442

## CAREER MATCHES PLAYED

1. Jenny Manz (1996-99)	147
2. Jenni Keene (1994, 96-98)	144
Meg Fitzgerald (1992-95)	144
Roni Armeda (1986-89)	144
Jenni Patterson (1986-89)	144
6. Jane Collymore (2002-05)	142
Rachel Engel (2002-05)	142
Laura Dixon (1986-89)	142
9. Missy Aggertt (1992-95)	141
10. Aurymar Rodriguez (1994-97)	140

## CAREER KILLS

1. Aury Cruz (2000-03)	1,815
2. Aycan Gokberk (1992-95)	1,721
3. Jenny Manz (1996-99)	1,657
4. Jane Collymore (2002-05)	1,629
5. Marcie Hampton (2004-07)	1,471
6. Jenny Wood (1993-96)	1,387
7. Nicole McCray (1999-02)	1,274
8. Lyra Vance (1984-87)	1,248
9. Kisyia Killingsworth (2004-07)	1,224
10. Aurymar Rodriguez (1994-97)	1,207

## CAREER KILLS PER SET

1. Aycan Gokberk (1992-95)	4.61
2. Aury Cruz (2000-03)	4.58
3. Gudula Staub (1991-92)	4.44
4. Steffi Legall (1990-91)	3.82
5. Jane Collymore (2002-05)	3.79
6. Nina Foster (1996-97)	3.72
7. Jenny Manz (1996-99)	3.62
8. Jenny Wood (1993-96)	3.45
9. Connie Wolter (1987-88)	3.39
10. Marcie Hampton (2004-07)	3.34

## CAREER ATTACKS

1. Marcie Hampton (2004-07)	4,204
2. Aury Cruz (2000-03)	4,096
3. Jane Collymore (2002-05)	4,076
4. Jenny Manz (1996-99)	3,768
5. Lyra Vance (1984-87)	3,376
6. Aycan Gokberk (1992-95)	3,266
7. Jenny Wood (1993-96)	3,183
8. Roni Armeda (1986-89)	3,050
9. Aurymar Rodriguez (1994-97)	2,923
10. Ashley Mullis (1993-95)	2,736

## CAREER HITTING PERCENTAGE

(min. 1200 attempts for 3 or 4 seasons; min. 800 attempts for 1 or 2 seasons)

1. Heather Wright (1997-00)	.424 (973-217-1,784)
2. Sherri Williams (2001-04)	.410 (780-174-1,478)
3. Nina Foster* (1996-97)	.403 (905-209-1,727)
4. Aycan Gokberk (1992-95)	.394 (1,721-433-3,266)
5. Benavia Jenkins (2000-03)	.386 (1,054-302-1,950)
6. Kelsey Bowers (2005-08)	.369 (687-177-1,382)
7. Angie McGinnis (2004-07)	.366 (560-109-1,231)
8. Gudula Staub (1991-92)	.365 (1,049-257-2,169)
9. Kelly Murphy (2008-Present)	.359 (1,009-269-2,062)
10. Nicole McCray (1998-02)	.352 (1,274-383-2,533)

## CAREER ASSISTS

1. Angie McGinnis (2004-07)	5,784
2. Heidi Anderson (1989-92)	4,855
3. Missy Aggertt (1992-95)	4,474
4. Jen Sanchez (1996-99)	3,759
5. Nikki Shade (1993, 1995-97)	3,429
6. Lauren Moscovic (2001-04)	3,306
7. Kris Bova (1998-01)	2,843
8. Lenee Hill (1987-89)	2,335
9. Kelly Murphy (2008-Present)	1,978
10. Wendy Stevenson (1984-85)	1,430

## CAREER ASSISTS PER SET

1. Angie McGinnis (2004-07)	12.88
2. Nikki Shade (1993, 1995-97)	12.20
3. Heidi Anderson (1989-92)	10.89
4. Missy Aggertt (1992-95)	10.78
5. Jen Sanchez (1996-99)	10.50
6. Lauren Moscovic (2001-04)	7.48
7. Kris Bova (1998-01)	6.32
8. Kelly Murphy (2008-Present)	5.99
9. Lenee Hill (1987-89)	5.94
10. Cindy Bathelt (2008)	5.61

## CAREER SERVICE ACES

1. Lyra Vance (1984-87)	236
2. Aury Cruz (2000-03)	220
3. Jane Collymore (2002-05)	176
4. Heidi Anderson (1989-92)	168
5. Jenny Manz (1996-99)	152
6. Jenny Wood (1993-96)	148
7. Patti Kozicki (1987-88)	147
8. Meg Fitzgerald (1992-95)	139
9. Aycan Gokberk (1992-95)	127
10. Lenee Hill (1987-89)	122

## CAREER SERVICE ACES PER SET

1. Patti Kozicki (1987-88)	.63
2. Aury Cruz (2000-03)	.56
3. Steffi Legall (1990-91)	.45
4. Gudula Staub (1991-92)	.44
5. Jane Collymore (2002-05)	.41
Suzy Schutz (1990-91)	.41
7. Heidi Anderson (1989-92)	.38
8. Jenny Wood (1993-96)	.37
9. Aycan Gokberk (1992-95)	.34
Kristi Reinert (1987-88)	.34
Connie Wolter (1987-88)	.34

## CAREER DIGS

1. Elyse Cusack (2006-09)	2,138
2. Lyra Vance (1984-87)	1,444
3. Marcie Hampton (2004-07)	1,384
4. Rachel Engel (2002-05)	1,372
5. Roni Armeda (1986-89)	1,354
6. Aury Cruz (2000-03)	1,320
7. Jenny Manz (1996-99)	1,202
8. Meg Fitzgerald (1992-95)	1,171
9. Jenni Keene (1994, 96-98)	1,142
10. Jane Collymore (2002-05)	1,131

## CAREER DIGS PER SET

1. Elyse Cusack (2006-09)	5.03
2. Aury Cruz (2000-03)	3.33
3. Steffi Legall (1990-91)	3.26
4. Rachel Engel (2002-05)	3.24
5. Gudula Staub (1991-92)	3.18
6. Marcie Hampton (2004-07)	3.15
7. Connie Wolter (1987-88)	2.69
8. Meg Fitzgerald (1992-95)	2.64
9. Jane Collymore (2002-05)	2.63
10. Roni Armeda (1986-89)	2.63

## CAREER BLOCK SOLOS

1. Jenni Patterson (1986-89)	192
2. Martha Ryans (1985-88)	112
3. Suzanne Hughes (1989-92)	109
4. Benavia Jenkins (2000-03)	99
5. Aycan Gokberk (1992-95)	91
6. Nicole McCray (1999-02)	89
7. Kristi Reinert (1987-88)	86
8. Julie Stanhope (1993-96)	67
9. Kisyia Killingsworth (2004-07)	65
10. Sherri Williams (2001-04)	56

## CAREER BLOCK ASSISTS

1. Benavia Jenkins (2000-03)	502
2. Nicole McCray (1999-02)	440
3. Julie Stanhope (1993-96)	385
4. Heather Wright (1997-00)	384
5. Kelsey Bowers (2005-08)	382
6. Aycan Gokberk (1992-95)	360
7. Angie McGinnis (2004-07)	351
8. Jenni Patterson (1986-89)	347
9. Kisyia Killingsworth (2004-07)	318
10. Jenny Wood (1993-96)	316

## CAREER TOTAL BLOCKS

1. Benavia Jenkins (2000-03)	601
2. Jenni Patterson (1986-89)	540
3. Nicole McCray (1999-02)	529
4. Julie Stanhope (1993-96)	454
5. Aycan Gokberk (1992-95)	451
6. Kelsey Bowers (2005-08)	426
7. Heather Wright (1997-00)	424
8. Angie McGinnis (2004-07)	388
9. Kisyia Killingsworth (2004-07)	383
10. Martha Ryans (1985-88)	372

## CAREER BLOCKS PER SET

1. Benavia Jenkins (2000-03)	1.55
2. Nina Foster (1996-97)	1.41
3. Heather Wright (1997-00)	1.26
4. Aycan Gokberk (1992-95)	1.21
5. Cassandra Anderson (2008-Present)	1.20
Nicole McCray (1999-02)	1.20
Julie Stanhope (1993-96)	1.20
7. Kristi Reinert (1987-88)	1.19
Kelsey Bowers (2005-08)	1.19
9. Jenni Patterson (1986-89)	1.17
10. Sherri Williams (2001-04)	1.12

## CAREER POINTS

1. Aury Cruz (2000-03)	2,188.5
2. Aycan Gokberk (1992-95)	2,119.0
3. Jenny Manz (1996-99)	1,963.5
4. Jane Collymore (2002-05)	1,944.0
5. Jenny Wood (1993-96)	1,708.0
6. Marcie Hampton (2004-07)	1,692.0
7. Nicole McCray (1999-02)	1,663.0
8. Lyra Vance (1984-87)	1,588.5
9. Kisyia Killingsworth (2004-07)	1,484.0
10. Aurymar Rodriguez (1994-97)	1,448.0

## CAREER POINTS PER SET

1. Aycan Gokberk (1992-95)	5.68
2. Aury Cruz (2000-03)	5.53
3. Gudula Staub (1991-92)	5.36
4. Nina Foster (1996-97)	4.73
5. Steffi Legall (1990-91)	4.59
6. Jane Collymore (2002-05)	4.52
7. Jenny Manz (1996-99)	4.29
8. Jenny Wood (1993-96)	4.25
9. Connie Wolter (1987-88)	4.12
10. Marcie Hampton (2004-07)	3.85
Ashley Mullis (1993-95)	3.85

\*Total reflects years at UF only

# Minimum of 200 games played for per game records

# YEAR-BY-YEAR LEADERS

## KILLS (KILLS PER SET)

2010	Kelly Murphy	337 (3.04)
2009	Kristy Jaeckel	347 (3.21)
2008	Kelly Murphy	357 (3.22)
2007	Marcie Hampton	418 (4.49)
2006	Amber McCray	338 (3.71)
2005	Jane Collymore	535 (4.57)
2004	Jane Collymore	604 (5.03)
2003	Aury Cruz	519 (4.44)
2002	Aury Cruz	462 (4.62)
2001	Aury Cruz	480 (4.95)
2000	Niki Hartley	359 (3.21)
1999	Jenny Manz	455 (3.76)
1998	Jenny Manz	588 (4.56)
1997	Nina Foster	523 (4.18)
1996	Aurymar Rodriguez	541 (4.10)
1995	Aycan Gokberk	576 (4.80)
1994	Jenny Wood	487 (4.02)
1993	Aycan Gokberk	674 (5.76)
1992	Gudula Staub	472 (4.37)
1991	Gudula Staub	577 (4.51)
1990	Steffi Legal	408 (4.21)
1989	Roni Armeda	400 (3.85)
1988	Connie Wolter	443 (3.14)
1987	Connie Wolter	510 (3.64)
1986	Robin June	418 (3.01)
1985	Wendy Johnson	306 (1.75)
1984	Lyra Vance	264 (2.56)

## ATTACKS

2010	Kristy Jaeckel	766
2009	Kristy Jaeckel	911
2008	Kristy Jaeckel	770
2007	Marcie Hampton	979
2006	Marcie Hampton	1,196
2005	Jane Collymore	1,365
2004	Jane Collymore	1,559
2003	Aury Cruz	1,220
2002	Aury Cruz	1,028
2001	Aury Cruz	1,041
2000	Niki Hartley	961
1999	Jenny Manz	1,033
1998	Jenny Manz	1,314
1997	Aurymar Rodriguez	1,139
1996	Aurymar Rodriguez	1,265
1995	Aycan Gokberk	1,065
1994	Jenny Wood	1,142
1993	Aycan Gokberk	1,251
1992	Gudula Staub	991
1991	Gudula Staub	1,178
1990	Steffi Legal	919
1989	Roni Armeda	1,009
1988	Connie Wolter	1,177
1987	Lyra Vance	1,273
1986	Robin June	1,281
1985	Wendy Johnson	711
1984	Lyra Vance	653

## HITTING PCT. (MIN. 500 ATT.)

2010	Kelly Murphy	374
2009	Kelly Murphy	344
2008	Kelly Murphy	358
2007	Kisyia Killingsworth	356
2006	Kelsey Bowers	405
2005	Kisyia Killingsworth	407
2004	Michelle Chatman	393
2003	Sherri Williams	462
2002	Nicole McCray	402
2001	Benavia Jenkins	397
2000	Benavia Jenkins	333
1999	Heather Wright	451
1998	Heather Wright	410
1997	Nina Foster	416
1996	Nina Foster	385

1995	Aycan Gokberk	423
1994	Julie Stanhope	351
1993	Aycan Gokberk	402
1992	Suzanne Hughes	371
1991	Suzanne Hughes	376
1990	Suzanne Hughes	296
1989	Lenne Hill	276
1988	Patti Kozicki	357
1987	Martha Ryans	288
1986	Martha Ryans	272
1985	Mary Ellen Slsby	281
1984	Angela Cooper	245

## ASSISTS (ASSISTS PER SET)

2010	Chanel Brown	621 (5.59)
2009	Kelly Murphy	760 (7.04)
2008	Cindy Bathelt	623 (5.61)
2007	Angie McGinnis	1,485 (13.88)
2006	Angie McGinnis	1,455 (13.23)
2005	Angie McGinnis	1,575 (13.46)
2004	Angie McGinnis	1,269 (11.03)
2003	Lauren Moscovic	1,524 (13.14)
2002	Lauren Moscovic	1,430 (12.88)
2001	Kris Bova	1,260 (12.99)
2000	Kris Bova	1,460 (13.04)
1999	Jen Sanchez	1,576 (13.13)
1998	Jen Sanchez	1,745 (13.74)
1997	Nikki Shade	1,481 (13.84)
1996	Nikki Shade	1,574 (12.90)
1995	Missy Aggert	1,259 (12.72)
1994	Missy Aggert	1,579 (13.05)
1993	Missy Aggert	1,527 (12.52)
1992	Heidi Anderson	1,349 (12.97)
1991	Heidi Anderson	1,595 (12.18)
1990	Heidi Anderson	1,208 (11.19)
1989	Heidi Anderson	703 (6.83)
1988	Roni Armeda	752 (5.45)
1987	Lenne Hill	1,274 (8.44)
1986	Lyra Vance	2,717 (6.61)
1985	Wendy Stevenson	768 (4.39)
1984	Wendy Stevenson	662 (5.86)

## SERVICE ACES (SERVICE ACES PER SET)

2010	Kelly Murphy	44 (0.40)
2009	Kristy Jaeckel	27 (0.25)
2008	Elyse Cusack	45 (0.41)
2007	Elyse Cusack	35 (0.32)
2006	Angie McGinnis	26 (0.24)
2005	Jane Collymore	56 (0.48)
2004	Jane Collymore	57 (0.47)
2003	Aury Cruz	62 (0.53)
2002	Aury Cruz	54 (0.54)
2001	Aury Cruz	63 (0.65)
2000	Aury Cruz	41 (0.50)
1999	Jenny Manz	44 (0.36)
1998	Jenny Manz	43 (0.33)
1997	Jenny Manz	46 (0.35)
1996	Aury Rodriguez	45 (0.34)
1995	Meg Fitzgerald	52 (0.44)
1994	Jenny Wood	54 (0.45)
1993	Aycan Gokberk	47 (0.40)
1992	Gudula Staub	61 (0.56)
1991	Steffi Legal	60 (0.47)
1990	Steffi Legal	41 (0.42)
1989	Heidi Anderson	49 (0.48)
1988	Patti Kozicki	64 (0.57)
1987	Patti Kozicki	83 (0.69)
1986	Lyra Vance	64 (0.46)
1985	Lyra Vance	48 (0.27)
1984	Lyra Vance	55 (0.53)

## DIGS (DIGS PER SET)

2010	Erin Fleming	390 (3.61)
2009	Elyse Cusack	504 (4.67)
2008	Elyse Cusack	512 (4.61)
2007	Elyse Cusack	587 (5.39)
2006	Elyse Cusack	535 (5.52)
2005	Rachel Engel	599 (5.12)
2004	Rachel Engel	510 (4.25)
2003	Aury Cruz	403 (3.44)
2002	Aury Cruz	311 (3.11)
2001	Aury Cruz	324 (3.34)
2000	Niki Hartley	351 (3.00)
1999	Jenny Manz	350 (2.89)
1998	Jenni Keene	413 (3.15)
1997	Jenni Keene	390 (3.17)
1996	Jenny Wood	392 (2.99)
1995	Ashley Mullis	340 (2.93)
1994	Ashley Mullis	284 (2.43)
1993	Keri Uptegraph	352 (2.89)
1992	Gudula Staub	361 (3.34)
1991	Gudula Staub	389 (3.04)
1990	Steffi Legal	358 (3.69)
1989	Roni Armeda	394 (3.79)
1988	Kristi Reinert	364 (2.53)
1987	Lyra Vance	496 (3.52)
1986	Lyra Vance	443 (3.16)
1985	Lyra Vance	234 (1.34)
1984	Wendy Stevenson	314 (2.78)

## BLOCK SOLOS

2010	Kristy Jaeckel	20
2009	Cassandra Anderson	18
2008	Kelsey Bowers	8
2007	Colleen Ward	8
2006	Kisyia Killingsworth	20
2005	Kelsey Bowers	22
2004	Kisyia Killingsworth	31
2003	Michelle Chatman	21
2002	Sherri Williams	33
2001	Benavia Jenkins	37
2000	Benavia Jenkins	20
1999	Nicole McCray	20
1998	Nicole McCray	23
1997	Heather Wright	16
1996	Jeni Jones	16
1995	Nina Foster	24
1994	Nina Foster	19
1993	Julie Stanhope	19
1992	Aycan Gokberk	27
1991	Julie Stanhope	29
1990	Aycan Gokberk	32
1989	Suzanne Hughes	35
1988	Suzanne Hughes	36
1987	Kristin Guetzkow	33
1986	Jenni Patterson	64
1985	Kristi Reinert	37
1984	Jenni Patterson	60
1983	Jenni Patterson	53
1982	Wendy Johnson	29
1981	Machelle Holman	20

## BLOCK ASSISTS

2010	Cassandra Anderson	129
2009	Cassandra Anderson	115
2008	Kelsey Bowers	84
2007	Kelsey Bowers	117
2006	Kelsey Bowers	157
2005	Kisyia Killingsworth	121
2004	Sherri Williams	144
2003	Sherri Williams	130
2002	Benavia Jenkins	136
2001	Benavia Jenkins	129
2000	Benavia Jenkins	162
1999	Nicole McCray	120

1998	Jeni Jones	140
1997	Nina Foster	171
1996	Julie Stanhope	136
1995	Aycan Gokberk	149
1994	Julie Stanhope	142
1993	Aycan Gokberk	115
1992	Aycan Gokberk	76
1991	Suzanne Hughes	94
1990	Kristin Guetzkow	90
1989	Jenni Patterson	117
1988	Kristi Reinert	125
1987	Kristi Reinert	140
1986	Jenni Patterson	77
1985	Martha Ryans	77
1984	Machelle Holman	83
1983	Mary Ellen Slsby	29

## TOTAL BLOCKS (BLOCKS PER SET)

2010	Cassandra Anderson	140 (1.27)
2009	Cassandra Anderson	133 (1.23)
2008	Kelsey Bowers	92 (0.95)
2007	Kisyia Killingsworth	133 (1.25)
2006	Kelsey Bowers	179 (1.63)
2005	Kisyia Killingsworth	152 (1.30)
2004	Sherri Williams	163 (1.36)
2003	Benavia Jenkins	98 (1.16)
2002	Benavia Jenkins	173 (1.52)
2001	Benavia Jenkins	149 (1.55)
2000	Benavia Jenkins	181 (1.63)
1999	Heather Wright	158 (1.31)
1998	Heather Wright	162 (1.25)
1997	Nina Foster	195 (1.69)
1996	Julie Stanhope	155 (1.27)
1995	Aycan Gokberk	176 (1.47)
1994	Julie Stanhope	171 (1.47)
1993	Aycan Gokberk	147 (1.26)
1992	Suzanne Hughes	102 (0.94)
1991	Suzanne Hughes	130 (1.06)
1990	Kristin Guetzkow	123 (1.17)
1989	Jenni Patterson	181 (1.79)
1988	Kristi Reinert	162 (1.13)
1987	Kristi Reinert	189 (1.26)
1986	Jenni Patterson	130 (1.12)
1985	Machelle Holman	106 (0.66)
1984	Wendy Johnson	45 (4.1)

## POINTS (POINTS PER SET)

2010	Kelly Murphy	419.5 (3.78)
2009	Kristy Jaeckel	400.5 (3.71)
2008	Kelly Murphy	412.0 (3.71)
2007	Marcie Hampton	479.0 (5.15)
2006	Amber McCray	381.0 (4.19)
2005	Jane Collymore	633.0 (5.41)
2004	Jane Collymore	707.0 (5.89)
2003	Aury Cruz	627.0 (5.36)
2002	Aury Cruz	555.5 (5.55)
2001	Aury Cruz	576.0 (5.94)
2000	Aury Cruz	430.0 (5.24)
1999	Jenny Manz	536.5 (4.43)
1998	Jenny Manz	682.0 (5.29)
1997	Nina Foster	659.5 (5.27)
1996	Aurymar Rodriguez	642.5 (4.86)
1995	Aycan Gokberk	702.5 (5.85)
1994	Jenny Wood	593.0 (4.90)
1993	Aycan Gokberk	810.5 (6.92)
1992	Gudula Staub	673.0 (5.31)
1991	Gudula Staub	691.5 (5.40)
1990	Steffi Legal	486.5 (5.01)
1989	Roni Armeda	436.5 (4.19)
1988	Connie Wolter	526.0 (3.73)
1987	Connie Wolter	633.5 (4.52)
1986	Robin June	501.0 (3.60)
1985	Wendy Johnson	413.5 (2.36)
1984	Lyra Vance	334.5 (3.24)

## YEAR-BY-YEAR TEAM STATISTICS

Year	MP	GP	K	E	TA	%	A	SA	D	BS	BA	TB	Pts	KPG	APG	SAPG	DPG	BPG	PPG
1984	32	113	1,398	733	3,780	.176	1,128	295	1,579	114	162	195.0	1,888.0	12.37	9.98	2.61	13.97	1.72	16.71
1985	46	175	1,603	727	4,144	.211	1,150	256	1,557	141	370	326.0	2,185.0	9.16	6.58	1.46	8.90	1.86	12.49
1986	38	140	1,742	880	5,237	.165	1,444	243	2,097	157	393	353.5	2,338.5	12.44	10.31	1.74	14.98	2.53	16.70
1987	43	158	2,196	925	5,517	.230	1,834	425	2,419	230	704	582.0	3,203.0	13.90	11.61	2.69	15.31	3.68	20.27
1988	37	144	1,952	716	5,205	.237	1,698	313	2,048	124	462	355.0	2,620.0	13.56	11.79	2.17	14.22	2.47	18.19
1989	29	104	1,412	553	3,771	.228	1,226	172	1,479	137	364	319.0	1,903.0	12.58	11.79	1.65	14.22	3.07	18.30
1990	31	108	1,542	729	3,916	.208	1,320	242	1,695	104	379	293.5	2,077.5	14.28	12.22	2.24	15.69	2.72	19.24
1991	40	131	2,005	627	4,433	.311	1,752	293	1,796	131	439	350.5	2,648.5	15.31	13.37	2.24	13.71	2.68	20.22
1992	36	114	1,843	573	4,051	.314	1,612	282	1,797	114	327	277.5	2,402.5	16.17	14.14	2.47	15.76	2.43	21.07
1993	37	125	1,979	758	4,506	.271	1,722	233	1,826	99	503	350.5	2,562.5	15.83	13.78	1.86	14.61	2.80	20

# SEASON RECORDS

## INDIVIDUAL

### KILLS\*

1. Aycan Gokberk (1993)	674
2. Jane Collymore (2004)	604
3. Jenny Manz (1998)	588
4. Gudula Staub (1991)	577
5. Aycan Gokberk (1995)	576
6. Aurymar Rodriguez (1996)	541
7. Jane Collymore (2005)	535
8. Nina Foster (1997)	523
9. Aury Cruz (2003)	519
10. Connie Wolter (1987)	510

### KILLS PER GAME

1. Aycan Gokberk (1993)	5.76
2. Jane Collymore (2004)	5.03
3. Aury Cruz (2001)	4.95
4. Aycan Gokberk (1995)	4.80
5. Aury Cruz (2002)	4.62
6. Jane Collymore (2005)	4.57
7. Jenny Manz (1998)	4.56
8. Gudula Staub (1991)	4.51
9. Marcie Hampton (2007)	4.49
10. Aury Cruz (2003)	4.44

### ATTACKS

1. Jane Collymore (2004)	1,559
2. Jane Collymore (2005)	1,365
3. Jenny Manz (1998)	1,314
4. Robin June (1986)	1,281
5. Lyra Vance (1987)	1,273
6. Aurymar Rodriguez (1996)	1,265
7. Aycan Gokberk (1993)	1,251
8. Connie Wolter (1987)	1,232
9. Jenni Keene (1998)	1,231
10. Aury Cruz (2003)	1,220

### HITTING PERCENTAGE

(minimum 400 att.)

1. Sherri Williams (2003)	.462 (358-67-630)
2. Heather Wright (1999)	.451 (400-76-718)
3. Aycan Gokberk (1995)	.423 (576-126-1065)
4. Nina Foster (1997)	.416 (523-109-995)
5. Heather Wright (1998)	.410 (415-101-766)
6. Kisyia Killingsworth (2005)	.407 (404-92-767)
7. Kelsey Bowers (2006)	.405 (289-64-556)
8. Nicole McCray (2002)	.402 (405-106-743)
Aycan Gokberk (1993)	.402 (674-171-1251)
10. Benavia Jenkins (2001)	.397 (286-79-522)

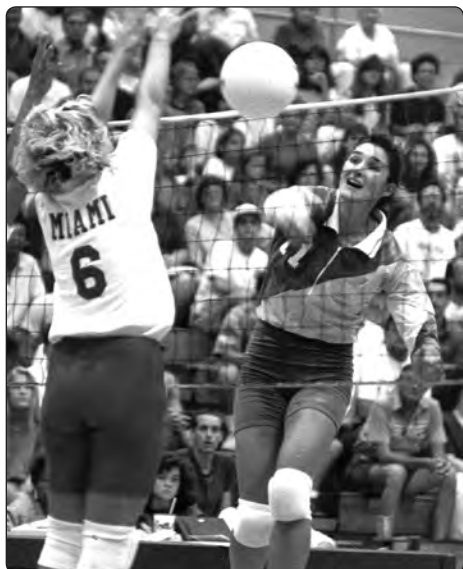

Aycan Gokberk (1992-95) holds the school records for both kills and kills per game.



Sherri Williams (2000-04) smashed the school record for hitting percentage in 2003 (.462).

### ASSISTS

1. Jen Sanchez (1998)	1,745
2. Heidi Anderson (1991)	1,595
3. Missy Aggertt (1994)	1,579
4. Jen Sanchez (1999)	1,576
5. Angie McGinnis (2005)	1,575
6. Nikki Shade (1996)	1,574
7. Missy Aggertt (1993)	1,527
8. Lauren Moscovic (2003)	1,524
9. Angie McGinnis (2007)	1,485
10. Nikki Shade (1997)	1,481

### ASSISTS PER GAME

1. Angie McGinnis (2007)	13.88
2. Nikki Shade (1997)	13.84
3. Jen Sanchez (1998)	13.74
4. Angie McGinnis (2005)	13.46
5. Angie McGinnis (2006)	13.23
6. Lauren Moscovic (2003)	13.14
7. Jen Sanchez (1999)	13.13
8. Missy Aggertt (1994)	13.05
9. Kris Bova (2000)	13.04
10. Kris Bova (2001)	12.99

### SERVICE ACES

1. Patti Kozicki (1987)	83
2. Lyra Vance (1987)	69
3. Patti Kozicki (1988)	64
Lyra Vance (1986)	64
5. Aury Cruz (2001)	63
6. Aury Cruz (2003)	62
7. Gudula Staub (1992)	61
8. Steffi Legall (1991)	60
9. Jane Collymore (2004)	57
10. Jane Collymore (2005)	56

### SERVICE ACES PER GAME

1. Patti Kozicki (1987)	0.69
2. Aury Cruz (2001)	0.65
3. Patti Kozicki (1988)	0.57
4. Gudula Staub (1992)	0.56
5. Aury Cruz (2002)	0.54
6. Aury Cruz (2003)	0.53
Lyra Vance (1984)	0.53
8. Aury Cruz (2000)	0.50
9. Lyra Vance (1987)	0.49
10. Jane Collymore (2005)	0.48

Heidi Anderson (1989)	0.48
-----------------------	------

### DIGS

1. Rachel Engel (2005)	599
2. Elyse Cusack (2007)	587
3. Elyse Cusack (2006)	535
4. Elyse Cusack (2008)	512
5. Rachel Engel (2004)	510
6. Elyse Cusack (2009)	504
7. Lyra Vance (1987)	496
8. Lyra Vance (1986)	443
9. Jenni Keene (1998)	413
10. Aury Cruz (2003)	403

### DIGS PER GAME

1. Elyse Cusack (2006)	5.52
2. Elyse Cusack (2007)	5.39
3. Rachel Engel (2005)	5.12
4. Elyse Cusack (2009)	4.67
5. Elyse Cusack (2008)	4.61
6. Rachel Engel (2004)	4.25
7. Roni Armeda (1989)	3.79
8. Steffi Legall (1990)	3.69
9. Lyra Vance (1987)	3.52
10. Aury Cruz (2003)	3.44
Aury Cruz (2000)	3.44

### BLOCK SOLOS

1. Jenni Patterson (1989)	64
2. Jenni Patterson (1987)	60
3. Jenni Patterson (1986)	53
4. Kristi Reinert (1987)	49
5. Martha Ryans (1986)	46
6. Martha Ryans (1987)	40
7. Benavia Jenkins (2002)	37
Kristi Reinert (1988)	37
9. Suzanne Hughes (1991)	36
10. Suzanne Hughes (1992)	35

### BLOCK ASSISTS

1. Nina Foster (1997)	171
2. Benavia Jenkins (2000)	162
3. Kelsey Bowers (2006)	157
4. Heather Wright (1998)	150
5. Aycan Gokberk (1995)	149
6. Sherri Williams (2004)	144
7. Heather Wright (1999)	142
Julie Stanhope (1994)	142
9. Jeni Jones (1998)	140
Kristi Reinert (1987)	140



Jen Sanchez (1996-99) posted more assists (1,745) in 1998 than any other player in school history.

# SEASON RECORDS

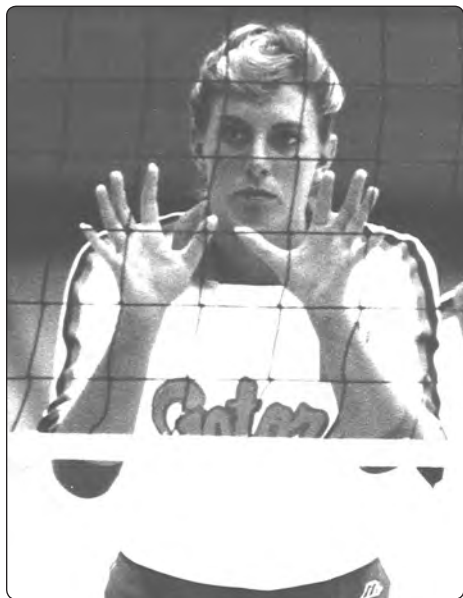

Jenni Patterson set the UF record for blocks per game when she averaged 1.79 in 1989.

### TOTAL BLOCKS

1. Nina Foster (1997)	195
2. Kristi Reinert (1987)	189
3. Benavia Jenkins (2000)	181
Jenni Patterson (1989)	181
5. Kelsey Bowers (2006)	179
6. Aycan Gokberk (1995)	176
7. Benavia Jenkins (2002)	173
8. Julie Stanhope (1994)	171
9. Sherri Williams (2004)	163
Sherri Williams (2003)	163
Jenni Patterson (1987)	163

### TOTAL BLOCKS PER GAME

1. Jenni Patterson (1989)	1.79
2. Kelsey Bowers (2006)	1.63
Benavia Jenkins (2000)	1.63
4. Nina Foster (1997)	1.56
5. Benavia Jenkins (2001)	1.55
Benavia Jenkins (2002)	1.55
7. Julie Stanhope (1994)	1.47
Aycan Gokberk (1995)	1.47
9. Sherri Williams (2003)	1.39
10. Jenni Patterson (1987)	1.38

### POINTS

1. Aycan Gokberk (1993)	810.5
2. Jane Collymore (2004)	707.0
3. Aycan Gokberk (1995)	702.5
4. Gudula Staub (1991)	691.5
5. Jenny Manz (1998)	682.0
6. Nina Foster (1997)	659.5
7. Connie Wolter (1987)	633.5
8. Jane Collymore (2005)	633.0
9. Aury Cruz (2003)	627.0
10. Jenny Wood (1996)	600.0

### POINTS PER GAME

1. Aycan Gokberk (1993)	6.92
2. Aury Cruz (2001)	5.94
3. Jane Collymore (2004)	5.89
4. Aycan Gokberk (1995)	5.85
5. Aury Cruz (2002)	5.55
6. Jane Collymore (2005)	5.41
7. Gudi Staub (1991)	5.40
8. Aury Cruz (2003)	5.36
9. Gudi Staub (1992)	5.31
10. Jenny Manz (1998)	5.29

## TEAM

### KILLS

1. 1996	2,235
2. 1987	2,195
3. 1998	2,188
4. 1997	2,144
5. 1991	2,005
6. 1999	1,988
7. 2002	1,981
8. 2005	1,979
1993	1,979
10. 1994	1,968

### ATTACKS

1. 1987	5,517
2. 1986	5,237
3. 1988	5,205
4. 1998	5,142
5. 1996	5,084
6. 1997	4,985
7. 2004	4,734
8. 1994	4,623
9. 2005	4,562
10. 2006	4,525

### HITTING PERCENTAGE (K-E-TA)

1. 2003	.332 (1,949-563-4,173)
2. 2002	.318 (1,981-628-4,249)
3. 1992	.314 (1,843-573-4,051)
4. 1995	.311 (1,939-651-4,144)
1991	.311 (2,005-627-4,433)
6. 1999	.308 (1,988-635-4,390)
7. 2001	.306 (1,604-505-3,594)
8. 2007	.303 (1,906-589-4,346)
9. 2005	.301 (1,979-605-4,562)
10. 1996	.299 (2,235-716-5,084)

### ASSISTS

1. 1998	1,976
2. 1996	1,897
3. 1997	1,869
4. 2005	1,842
5. 1987	1,834
6. 1999	1,787
7. 2007	1,775
8. 1995	1,763
9. 2004	1,760
10. 1991	1,752

### ACES

1. 1987	425
2. 1988	313
3. 1984	295
4. 1991	293
5. 1992	282
6. 1985	256
7. 1986	243
8. 1990	242
9. 1994	239
10. 1995	234

### DIGS

1. 1987	2,409
2. 1998	2,147
3. 1986	2,097
4. 2006	2,067
5. 2004	2,056
6. 1988	2,048
7. 1997	2,037
8. 1996	2,015
9. 2005	1,980
10. 2007	1,876

### BLOCK SOLOS

1. 1987	230
2. 1986	157
3. 1985	141
4. 1989	137
5. 1991	131
6. 1988	124
7. 1984	114
1992	114
9. 2003	112
2002	112

### BLOCK ASSISTS

1. 1987	707
2. 1996	683
3. 1997	673
4. 1998	623
5. 2006	593
6. 2000	576
7. 1995	555
8. 1999	544
9. 2007	533
10. 2002	531

### TOTAL BLOCKS

1. 1987	583
2. 1996	423
3. 1997	411
4. 2002	377
5. 2006	372.5
6. 1998	372
7. 2003	369.5
8. 2000	369
9. 1988	355
10. 1986	353



Rachel Engel (2002-05) broke a 17-year old school record for single-season digs with 510 in 2004 and then shattered that mark with 599 in her senior season of 2005.



Angie McGinnis, a two-time SEC Player of the Year, set a school record for assists per game in 2007, when she averaged 13.88 dishes per game.

# SINGLE-MATCH RECORDS (RALLY SCORING)

## KILLS

1. Aury Cruz (at Nebraska, 12/8/01)	31
2. Jane Collymore (vs. S. California, 9/10/05)	30
3. Jane Collymore (vs. Arkansas, 11/19/05)	28
Jane Collymore (vs. Georgia, 11/20/04)	28
Jane Collymore (at Minnesota, 9/11/04)	28
Aury Cruz (at S. Carolina, 9/21/01)	28

## ATTACKS

1. Jane Collymore (vs. Georgia, 11/20/04)	91
2. Jane Collymore (at Minnesota, 9/11/04)	86
3. Jane Collymore (vs. Tennessee, 11/14/04)	84
4. Jane Collymore (at Tennessee, 10/30/05)	75
Jane Collymore (vs. Tennessee, 11/21/04)	75

## HITTING PERCENTAGE (K-E-TA) (MIN. 12 KILLS)

1. Benavia Jenkins (vs. Central Florida, 12/6/02)	.923 (12-0-13)
2. Sherri Williams (vs. LSU, 11/9/03)	.867 (13-0-15)
3. Kristy Jaeckel (vs. Pacific, 8/30/08)	.786 (12-1-14)
4. Benavia Jenkins (at South Florida, 9/23/03)	.778 (14-0-18)
5. Benavia Jenkins (vs. Auburn, 9/28/03)	.765 (15-2-17)

## ASSISTS

1. Kris Bova (vs. Arkansas, 11/18/01)	80
2. Angie McGinnis (at Long Beach State, 11/24/07)	75
3. Lauren Moscovic (at Arkansas, 11/24/02)	71
4. Lauren Moscovic (vs. Wash. St., 12/14/02)	70
5. Angie McGinnis (vs. Arkansas, 11/19/05)	66

## SERVICE ACES

1. Aury Cruz (vs. S. Carolina 10/26/03)	9
2. Kelly Murphy (vs. Arkansas 10/3/10)	8
3. Aury Cruz (vs. Illinois St., 11/29/02)	7
Aury Cruz (vs. Kentucky, 9/28/01)	7
5. Aury Cruz (at Texas, 9/24/01)	6
Aury Cruz (vs. Alabama, 9/26/03)	6
Lauren Moscovic (vs. Kentucky, 9/28/01)	6
Jane Collymore (vs. Bowling Green, 9/4/04)	6

## DIGS

1. Elyse Cusack (at LSU, 11/3/06)	46
2. Elyse Cusack (at Georgia, 10/26/08)	38
3. Rachel Engel (vs. Northern Iowa, 9/10/04)	33
Elyse Cusack (at Kentucky, 11/22/09)	33
5. Rachel Engel (vs. Georgia, 11/20/04)	32

## BLOCK SOLOS

1. Kisya Killingsworth (at Auburn, 11/6/05)	4
Kisya Killingsworth (at Miss. St., 9/23/05)	4
Kisya Killingsworth (vs. Florida St., 9/19/05)	4
Benavia Jenkins (at Georgia, 10/1/03)	4
Benavia Jenkins (vs. Oral Roberts, 9/7/02)	4
Nicole McCray (vs. Wash. St., 12/14/02)	4

## BLOCK ASSISTS

1. Kelsey Bowers (at Alabama, 10/29/06)	13
2. Kelsey Bowers (vs. Arizona St., 12/1/06)	11
Michelle Chatman (vs. Tennessee, 11/21/04)	11
4. Cassandra Anderson (at South Carolina, 10/7/09)	10
Cassandra Anderson (at South Carolina, 11/26/08)	10
Kelsey Bowers (at Arkansas, 10/12/07)	10
Sherri Williams (at Tennessee, 10/22/04)	10

## TOTAL BLOCKS

1. Kelsey Bowers (at Alabama, 10/29/06)	13
2. Cassandra Anderson (vs. Florida State 12/4/10)	12
Michelle Chatman (vs. Tennessee, 11/21/04)	12
3. Kelsey Bowers (vs. Arizona St., 12/1/06)	11
Benavia Jenkins (vs. Oral Roberts, 9/7/02)	11
Benavia Jenkins (vs. Arkansas, 11/18/01)	11

## POINTS

1. Jane Collymore (vs. S. California, 9/10/05)	36.0
2. Jane Collymore (vs. Towson, 11/27/04)	34.5
3. Aury Cruz (vs. Penn St., 9/20/02)	32.0
4. Jane Collymore (vs. Georgia, 11/20/04)	30.5
Jane Collymore (vs. Tennessee, 11/14/04)	30.5

## TEAM MATCH RECORDS

### KILLS

1. vs. Arkansas (11/18/01)	91
2. at Long Beach State (11/24/07)	89
3. vs. Georgia (11/20/04)	85
4. at Arkansas (11/5/06)	80
vs. S. California (9/10/05)	80

### ATTACKS

1. vs. Georgia (11/20/04)	257
2. at Minnesota (9/11/04)	237
3. vs. Tennessee (11/14/04)	234
4. at Long Beach State (11/24/07)	227
5. at Tennessee (10/30/05)	226

### HITTING EFFICIENCY

1. vs. Auburn (9/28/03)	.603 (49-5-73)
2. vs. South Carolina State (12/3/10)	.586 (38-4-58)
3. vs. Jacksonville (9/5/08)	.521 (39-7-71)
4. at Mississippi (10/19/03)	.513 (48-8-73)
5. at Mississippi State (9/28/07)	.505 (56-6-99)

### ASSISTS

1. at Long Beach State (11/24/07)	85
vs. Arkansas (11/18/01)	85
3. vs. Georgia (11/20/04)	79
4. at Tennessee (10/30/05)	76
at Arkansas (11/24/02)	76

### DIGS

1. at LSU (11/3/06)	113
2. vs. Tennessee (11/21/04)	111
3. vs. Georgia (11/20/04)	109
4. at Georgia (10/6/04)	101
at Minnesota (9/11/04)	101

### BLOCK SOLOS

1. vs. Central Florida (12/5/03)	9
2. at Miss. St. (9/23/05)	8
at Georgia (10/6/04)	8
4. vs. Minnesota (9/13/03)	7
5. 13x, last vs. Arkansas (11/19/05)	6

### BLOCK ASSISTS

1. vs. Tennessee (11/21/04)	38
at Tennessee (10/22/04)	38
3. at Arkansas (10/12/07)	33
4. at Auburn (11/7/10)	28
vs. Florida State (9/5/07)	28
vs. Arizona St. (12/1/06)	28
at Kentucky (9/29/06)	28

### TOTAL BLOCKS

1. at Tennessee (10/22/04)	21.0
vs. Tennessee (11/21/04)	21.0
3. at Kentucky (9/29/06)	18.0
at American (9/22/02)	18.0
vs. Oral Roberts (9/7/02)	18.0

### TOTAL POINTS

1. vs. Arkansas (11/18/01)	115.0
2. at Long Beach State (11/24/07)	110.5
3. vs. Tennessee (11/21/04)	100.0
4. at Arkansas (10/12/07)	99.5
5. at Auburn (10/19/07)	98.0
vs. Utah (8/26/06)	98.0

# SINGLE-MATCH RECORDS (PRE-RALLY SCORING)

## KILLS

35 Jenny Manz (vs. Hawai'i 9/6/98)
35 Aycan Gokberk (vs. Texas 10/27/95)
35 Aycan Gokberk (vs. UGA 11/27/93)
32 Gudala Staub (vs. Fresno 9/14/91)
31 Aury Cruz (vs. Arizona 11/7/00)
31 Aycan Gokberk (vs. UGA 12/10/93)
31 Robin June (vs. E. Kentucky 10/11/86)

## ATTACKS

85 Lyra Vance (vs. Kentucky, 10/30/87)
81 Connie Wolter (vs. FSU, 11/9/87)
75 Aycan Gokberk (vs. Texas, 12/8/95)
75 Lyra Vance (vs. S. Carolina, 9/8/86)
72 Robin June (vs. FSU, 9/5/86)

## ASSISTS

86 Jen Sanchez (vs. Pacific, 8/28/99)
81 Missy Aggertt (vs. Arkansas, 10/23/94)
75 Jen Sanchez (vs. Penn State, 8/27/99)
75 Missy Aggertt (vs. Nebraska, 11/12/95)
74 Jen Sanchez (vs. Hawai'i, 9/6/98)

## DIGS

34 Lyra Vance (vs. FSU, 11/9/87)
32 Roni Armeda (vs. N. Carolina, 11/10/89)
31 Lyra Vance (vs. UGA, 11/5/87)
31 Connie Wolter (vs. Kentucky, 10/30/87)
31 Lyra Vance (vs. FSU, 9/5/86)

## BLOCK SOLOS

13 Jenni Patterson (vs. UNC, 11/10/89)
7 Jenni Patterson (vs. Cent. Fla., 9/4/87)
7 Jenni Patterson (vs. Miss. St., 9/5/87)
6 Jenni Patterson (vs. Cent. Fla., 9/5/87)
6 Keri Uptegraph (vs. UGA, 10/31/93)

## BLOCK ASSISTS

11 Nina Foster (vs. UGA, 11/22/97)
11 Nikki Shade (vs. UGA, 11/22/97)
11 Julie Stanhope (vs. UGA, 11/6/94)
11 Julie Stanhope (vs. Kentucky, 10/28/94)
11 Kim Hale (vs. UNC, 9/11/93)

## TOTAL BLOCKS

15 Jenni Patterson (vs. Miss. St., 9/5/87)
13 Mabelle Holman (vs. Fla. So., 11/2/85)
13 Jenni Patterson (vs. Auburn, 10/19/89)
13 Jenni Patterson (vs. UNC, 11/10/89)
12 Mabelle Holman (vs. UGA, 9/26/85)
12 Kristi Reinert (vs. UGA, 11/18/88)

## ACES

8 Jenny Wood (vs. S. Carolina, 10/29/95)
8 Gudala Staub (vs. Alabama, 11/13/92)
7 Meg Fitzgerald (vs. LSU, 9/29/95)
7 Julie Stanhope (vs. Texas, 10/7/94)
7 Jenny Wood (vs. Stanford, 9/4/94)
7 Patti Kozicki (vs. Bethune-Cookman, 9/5/87)
7 Patti Kozicki (vs. Houston, 9/26/87)
7 Patti Kozicki (vs. Jacksonville, 10/4/88)
7 Patti Kozicki (vs. Miss. St., 10/6/88)
7 Lyra Vance (vs. FSU, 11/2/85)

## TEAM SINGLE-MATCH RECORDS (PRE-RALLY SCORING)

### HITTING PERCENTAGE (K-E-TA)

.571 (35-3-56) vs. Alabama (11/13/92)
.566 (49-6-76) vs. Michigan (8/30/91)
.525 (37-6-59) vs. Miss. St. (11/15/91)
.525 (38-6-61) vs. Jacksonville (9/22/92)
.520 (58-7-98) vs. Alabama (11/17/91)

### KILLS

106 vs. Pacific (8/28/99)
100 vs. Florida State (11/9/87)
93 vs. Tennessee (10/8/87)
92 vs. Hawai'i (9/6/88)
91 vs. Illinois (12/3/99)

### ATTACKS

299 vs. Florida State (11/9/87)
262 vs. Kentucky (10/8/87)
257 vs. South Carolina (10/11/88)
246 vs. Texas (12/8/95)
245 vs. Nebraska (8/31/97)

### ASSISTS

97 vs. Pacific (8/28/99)
90 vs. Florida State (11/9/87)
87 vs. Nebraska (11/12/95)
86 vs. Hawai'i (9/6/98)
86 vs. Texas (12/8/95)

### DIGS

143 vs. Florida State (11/9/87)
143 vs. Kentucky (10/30/87)
113 vs. Florida State (9/5/86)
111 vs. Texas (10/27/95)
110 vs. Texas Tech (11/2/91)

### BLOCK SOLOS

18 vs. Central Florida (9/5/87)
17 vs. Georgia (10/31/93)
16 vs. Miss. St. (9/5/87)
15 vs. Jacksonville (9/4/87)
13 vs. Mississippi (9/27/86)

### BLOCK ASSISTS

40 vs. Georgia (11/22/97)
38 vs. North Carolina (9/11/93)
35 vs. Penn St. (8/27/99)
34 vs. Houston (9/21/96)
34 vs. Georgia (10/29/90)

### TOTAL BLOCKS

32 vs. Cent. Fla., (9/5/87)
32 vs. Miss. St. (9/5/87)
25 vs. Georgia (10/31/93)
23 vs. Kentucky (10/30/87)
23 vs. Florida St. (9/15/90)
23 vs. Texas (10/27/95)

### ACES

23 vs. South Florida (11/2/87)
19 vs. Texas (10/7/94)
19 vs. South Carolina (9/5/84)
17 vs. Bethune Cookman (9/5/87)
17 vs. Penn State (9/9/88)

# HONORS & AWARDS

## ALL-AMERICANS

(25 players with 61 honors)

### AVCA ALL-AMERICA

- 2010: Lauren Bledsoe^, Kristy Jaeckel^, Kelly Murphy, Callie Rivers ^
- 2009: Elyse Cusack^, Kelly Murphy\*
- 2008: Elyse Cusack^, Kelly Murphy%
- 2007: Elyse Cusack^, Marcie Hampton%, Angie McGinnis\*
- 2006: Amber McCray\*, Angie McGinnis
- 2005: Jane Collymore, Kisy Killingsworth^, Angie McGinnis%
- 2004: Michelle Chatman^, Jane Collymore%, Sherri Williams^
- 2003: Jane Collymore^, Aury Cruz, Benavia Jenkins\*, Sherri Williams\*
- 2002: Aury Cruz, Benavia Jenkins%, Nicole McCray\*
- 2001: Aury Cruz, Benavia Jenkins\*
- 1999: Jenny Manz\*
- 1998: Jenny Manz, Jen Sanchez\*
- 1997: Nina Foster
- 1996: Aurymar Rodriguez\*, Jenny Wood\*
- 1995: Aycan Gokberk, Ashley Mullis\*
- 1993: Aycan Gokberk
- 1992: Gudula Staub, Heidi Anderson\*
- 1991: Gudula Staub



Jenny Manz (1996-99) was named SEC Player of the Year twice (1998-99).

## VOLLEYBALL MAGAZINE ALL-AMERICA

- 2010: Lauren Bledsoe%, Kelly Murphy
- 2009: Kelly Murphy\*
- 2008: Kelly Murphy\*
- 2007: Elyse Cusack^, Marcie Hampton^, Angie McGinnis\*
- 2006: Amber McCray\*, Angie McGinnis
- 2005: Jane Collymore, Angie McGinnis^
- 2004: Jane Collymore^
- 2001: Aury Cruz\*, Nicole McCray^, Benavia Jenkins^
- 2000: Nicole McCray^
- 1999: Jenny Manz%, Heather Wright^
- 1998: Jenny Manz\*
- 1997: Nina Foster
- 1994: Aycan Gokberk

## ADDITIONAL NATIONAL HONORS

(Four with five honors)

## UNDER ARMOUR/VOLLEYBALL MAGAZINE NATIONAL FRESHMAN OF THE YEAR

- 2008: Kelly Murphy

## AVCA NATIONAL FRESHMAN OF THE YEAR

- 2008: Kelly Murphy

## VOLLEYBALL MAGAZINE ALL-FRESHMAN TEAM

- 2000: Aury Cruz

## VOLLEYBALL MAGAZINE MOST IMPROVED COLLEGIATE PLAYER

- 2006: Angie McGinnis
- 2003: Jane Collymore

## NCAA/AVCA ALL-REGION/DISTRICT

(43 players with 81 honors)

## AVCA ALL-SOUTH REGION

- 2010: Lauren Bledsoe, Kristy Jaeckel, Kelly Murphy, Callie Rivers
- 2009: Elyse Cusack ^, Kelly Murphy
- 2008: Elyse Cusack^, Kelly Murphy
- 2007: Elyse Cusack, Marcie Hampton, Angie McGinnis
- 2006: Elyse Cusack^, Marcie Hampton^, Amber McCray, Angie McGinnis
- 2005: Jane Collymore, Kisy Killingsworth, Angie McGinnis
- 2004: Michelle Chatman, Jane Collymore, Sherri Williams
- 2003: Jane Collymore, Aury Cruz, Benavia Jenkins, Sherri Williams
- 2002: Aury Cruz, Benavia Jenkins, Nicole McCray, Jacque Robinson
- 2001: Kris Bova, Aury Cruz, Benavia Jenkins, Nicole McCray, Jacque Robinson
- 2000: Aury Cruz, Benavia Jenkins, Nicole McCray

## AVCA ALL-DISTRICT

- 1999: Jenny Manz, Jen Sanchez, Jenny Whitehead, Heather Wright
- 1998: Jenni Keene, Jenny Manz, Jen Sanchez, Heather Wright
- 1997: Nina Foster, Jenny Manz, Aurymar Rodriguez
- 1996: Nina Foster, Aurymar Rodriguez, Nikki Shade, Jenny Wood
- 1995: Missy Aggertt, Aycan Gokberk, Ashley Mullis, Jenny Wood

## NCAA ALL-REGION

- 1994: Missy Aggertt, Ashley Mullis\*, Julie Stanhope\*, Jenny Wood\*
- 1993: Missy Aggertt\*, Aycan Gokberk, Keri Uptegraph\*
- 1992: Heidi Anderson, Aycan Gokberk\*, Suzanne Hughes, Gudula Staub
- 1991: Suzanne Hughes\*, Steffi Legall, Gudula Staub
- 1990: Steffi Legall%
- 1989: Lenee Hill, Jenni Patterson
- 1988: Kristi Reinert, Connie Wolter
- 1987: Kristi Reinert, Martha Ryans, Lyra Vance, Connie Wolter
- 1986: Robin June, Lyra Vance

## AVCA REGION FRESHMAN OF THE YEAR

- 2008: Kelly Murphy
- 2000: Aury Cruz

## NCAA CHAMPIONSHIP ALL-TOURNAMENT TEAM

- 2003: Jane Collymore, Aury Cruz
- 1992: Aycan Gokberk

## NCAA CHAMPIONSHIP ALL-REGION

- 2009: Elyse Cusack
- 2007: Amber McCray
- 2006: Kisy Killingsworth
- 2005: Jane Collymore, Amber McCray, Angie McGinnis
- 2003: Jane Collymore, Aury Cruz (MVP), Lauren Moscovic, Sherri Williams
- 2002: Michelle Chatman, Aury Cruz (MVP), Nicole McCray
- 2001: Aury Cruz, Nicole McCray
- 1999: Jenny Manz, Jen Sanchez
- 1998: Jenny Manz (MVP), Heather Wright
- 1997: Nina Foster (MVP), Jenny Manz
- 1996: Aurymar Rodriguez (MVP), Jenny Wood
- 1995: Missy Aggertt, Aycan Gokberk, Ashley Mullis
- 1994: Jenny Wood
- 1993: Missy Aggertt, Aycan Gokberk, Keri Uptegraph
- 1992: Heidi Anderson, Aycan Gokberk, Gudula Staub, Aycan Gokberk
- 1991: Steffi Legall, Gudula Staub

## AVCA NATIONAL PLAYER OF THE WEEK

(7 players with 9 honors)

- 2010: Kelly Murphy
- 2008: Kelly Murphy
- 2006: Elyse Cusack
- 2000: Nicole McCray
- 1998: Jenny Manz, Heather Wright
- 1997: Nina Foster
- 1995: Aycan Gokberk (twice)

## AVCA NATIONAL COACH OF THE YEAR

- 1996: Mary Wise
- 1992: Mary Wise

## NCAA/AVCA REGION/DISTRICT COACH OF THE YEAR

### AVCA South Region Coach of the Year

- 2010: Mary Wise
- 2003: Mary Wise
- 2000: Mary Wise

### AVCA District IV Coach of the Year

- 1999: Mary Wise
- 1998: Mary Wise
- 1996: Mary Wise
- 1995: Mary Wise

# HONORS & AWARDS

## NCAA Region Coach of the Year

- 1994: Mary Wise
- 1992: Mary Wise
- 1991: Mary Wise

## SEC Coach of the Year

- 2010: Mary Wise
- 2007: Mary Wise&
- 2002: Mary Wise
- 2001: Mary Wise
- 2000: Mary Wise
- 1999: Mary Wise
- 1998: Mary Wise
- 1996: Mary Wise
- 1995: Mary Wise
- 1993: Mary Wise
- 1992: Mary Wise
- 1991: Mary Wise

## NATIONAL COACHING ASSIGNMENTS

- 2009: Mary Wise (Team Leader, U.S. National Team, Pan Am Cup)
- 2006: Mary Wise (Head Coach, U.S. A2 Team), Nick Cheronis (Head Coach, U.S. Selects Team)
- 1997: Nick Cheronis (Head Coach, U.S. Youth National Team)
- 1995: Mary Wise (Head Coach, U.S. National "B" Team at World University Games)
- 1994: Nick Cheronis (Assistant Coach, U.S. Youth National Team)
- 1993: Mary Wise (Head Coach, U.S. Olympic Festival)
- 1992: Mary Wise (Assistant Coach, U.S. Olympic Festival)

## ALL-SOUTHEASTERN CONFERENCE

- (53 players with 106 honors)
- 2010: Cassandra Anderson\*, Lauren Bledsoe, Chanel Brown\$, Kristy Jaeckel\*, Kelly Murphy, Callie Rivers
  - 2009: Elyse Cusack\*, Kristy Jaeckel, Kelly Murphy, Colleen Ward\*
  - 2008: Elyse Cusack\*, Kristy Jaeckel\$, Kelly Murphy\$, Colleen Ward\$
  - 2007: Kelsey Bowers\*, Marcie Hampton, Kysya Killingsworth\*, Amber McCray, Angie McGinnis, Callie Rivers\$
  - 2006: Kelsey Bowers\*, Elyse Cusack\$, Marcie Hampton\*, Kristina Johnson\$, Amber McCray, Angie McGinnis
  - 2005: Jane Collymore, Marcie Hampton\*, Kysya Killingsworth, Angie McGinnis
  - 2004: Michelle Chatman, Jane Collymore, Marcie Hampton\$, Angie McGinnis\$, Sherri Williams
  - 2003: Jane Collymore, Aury Cruz, Benavia Jenkins, Jen Mandes\*, Lauren Moscovic\*, Sherri Williams\*
  - 2002: Aury Cruz, Benavia Jenkins, Nicole McCray, Jacque Robinson\*
  - 2001: Kris Bova, Aury Cruz, Niki Hartley\*, Benavia Jenkins, Nicole McCray, Jacque Robinson
  - 2000: Kris Bova\*, Aury Cruz, Niki Hartley, Benavia Jenkins, Nicole McCray
  - 1999: Jenny Manz, Nicole McCray\*, Jen Sanchez, Jenny Whitehead, Heather Wright
  - 1998: Jeni Jones\*, Jenni Keene, Jenny Manz, Jen Sanchez, Heather Wright
  - 1997: Nina Foster, Jenny Manz, Aurymar Rodriguez, Nikki Shade
  - 1996: Nina Foster, Aurymar Rodriguez, Nikki Shade, Julie Stanhope\*, Jenny Wood
  - 1995: Missy Aggertt, Meg Fitzgerald\*, Aycan Gokberk, Ashley Mullis, Jenny Wood
  - 1994: Missy Aggertt, Ashley Mullis, Julie Stanhope, Jenny Wood
  - 1993: Missy Aggertt\*, Meg Fitzgerald\*, Aycan Gokberk, Ashley Mullis\*, Keri Uptegraph
  - 1992: Heidi Anderson, Meg Fitzgerald\*, Aycan Gokberk\*, Suzanne Hughes, Gudula Staub
  - 1991: Suzanne Hughes, Steffi Legall, Gudula Staub
  - 1990: Steffi Legall
  - 1989: Roni Armada\*
  - 1988: Kristi Reinert
  - 1987: Connie Wolter

- 1986: Robin June, Lyra Vance
- 1985: Wendy Johnson
- 1984: Wendy Stevenson

## SEC PLAYER OF THE YEAR

- 2010: Kelly Murphy
- 2007: Angie McGinnis
- 2006: Angie McGinnis
- 2005: Jane Collymore
- 2004: Jane Collymore
- 2003: Aury Cruz
- 2002: Aury Cruz
- 2001: Aury Cruz
- 2000: Nicole McCray
- 1999: Jenny Manz
- 1998: Jenny Manz
- 1997: Nina Foster
- 1996: Jenny Wood
- 1995: Aycan Gokberk
- 1993: Aycan Gokberk
- 1992: Gudula Staub

## SEC DEFENSIVE PLAYER OF THE YEAR

- 2006: Elyse Cusack

## SEC FRESHMAN OF THE YEAR

- 2008: Kelly Murphy
- 2004: Angie McGinnis
- 2000: Aury Cruz

## SEC SCHOLAR-ATHLETE OF THE YEAR

- 2008: Kelsey Bowers

## SEC OFFENSIVE PLAYER OF THE WEEK

- (7 players with 19 honors)
- 2010: Kelly Murphy (four times), Callie Rivers
  - 2009: Kelly Murphy
  - 2008: Kelly Murphy
  - 2007: Kelsey Bowers, Marcie Hampton, Angie McGinnis (twice)
  - 2006: Marcie Hampton, Angie McGinnis (twice)
  - 2005: Jane Collymore (twice), Kysya Killingsworth
  - 2004: Jane Collymore (twice)

## SEC DEFENSIVE PLAYER OF THE WEEK

- (7 players with 23 honors)
- 2010: Cassandra Anderson
  - 2009: Elyse Cusack (four times)
  - 2008: Cassandra Anderson, Elyse Cusack (four times)
  - 2007: Elyse Cusack (twice), Kysya Killingsworth
  - 2006: Kelsey Bowers (three times), Elyse Cusack (three times)
  - 2005: Rachel Engel (twice)
  - 2004: Jane Collymore, Sherri Williams

## SEC FRESHMAN OF THE WEEK

- (6 players with 11 honors)
- 2010: Chanel Brown
  - 2008: Kristy Jaeckel (twice), Kelly Murphy (three times), Colleen Ward (twice)
  - 2007: Janine Williams
  - 2006: Elyse Cusack (twice)

## SEC PLAYER OF THE WEEK

- (15 players with 34 honors)
- 2003: Aury Cruz (twice), Benavia Jenkins, Jen Mandes, Sherri Williams
  - 2002: Aury Cruz (twice), Nicole McCray (twice)
  - 2001: Aury Cruz (twice)
  - 2000: Aury Cruz, Nicole McCray
  - 1999: Jenny Manz (three times), Jen Sanchez, Heather Wright
  - 1998: Jenni Keene, Jenny Manz, Heather Wright
  - 1997: Nina Foster (twice), Aurymar Rodriguez
  - 1996: Nina Foster, Jenny Wood
  - 1995: Aycan Gokberk, Ashley Mullis, Jenny Wood
  - 1993: Aycan Gokberk (twice)
  - 1992: Aycan Gokberk, Gudula Staub
  - 1991: Gudula Staub

## ACADEMIC ALL-AMERICANS

- (6 players with 9 honors)
- 2008: Kelsey Bowers\*
  - 2007: Amber McCray\*
  - 2003: Lauren Moscovic\*
  - 1995: Missy Aggertt, Aycan Gokberk
  - 1994: Missy Aggertt
  - 1993: Missy Aggertt\$, Aycan Gokberk\*
  - 1992: Heidi Anderson%
  - 1984: Wendy Johnson

## ACADEMIC ALL-DISTRICT III

- (8 players with 15 honors)
- 2010: Kelly Murphy \*
  - 2008: Kelsey Bowers, Callie Rivers\*
  - 2007: Kelsey Bowers\*, Marcie Hampton\*, Amber McCray, Angie McGinnis\*
  - 2006: Kelsey Bowers, Amber McCray\*
  - 2005: Marcie Hampton%, Amber McCray%
  - 2004: Lauren Moscovic\*
  - 2003: Lauren Moscovic
  - 2002: Lauren Moscovic
  - 1997: Nikki Shade
  - 1996: Nikki Shade, Julie Stanhope

## SEC ACADEMIC HONOR ROLL

- (63 players with 134 honors)
- 2010: Cassandra Anderson, Elissa Hausmann, Kristy Jaeckel, Chloe Mann, Kelly Murphy, Callie Rivers, Betsy Smith, Sundai Weston
  - 2009: Cassandra Anderson, Elyse Cusack, Erin Fleming, Elissa Hausmann, Kristy Jaeckel, Kristina Johnson, Kelly Murphy, Callie Rivers, Betsy Smith, Colleen Ward
  - 2008: Kelsey Bowers, Christina Diaz, Erin Fleming, Kristy Jaeckel, Kristina Johnson, Callie Rivers
  - 2007: Kelsey Bowers, Christina Diaz, Marcie Hampton, Kristina Johnson, Kysya Killingsworth, Amber McCray, Angie McGinnis
  - 2006: Kelsey Bowers, Rhian Davis, Christina Diaz, Stefanie Douglas, Marcie Hampton, Kristina Johnson, Kysya Killingsworth, Kari Klinkenborg, Amber McCray, Angie McGinnis
  - 2005: Rhian Davis, Stefanie Douglas, Rachel Engel, Marcie Hampton, Kari Klinkenborg, Amber McCray, Angie McGinnis
  - 2004: Michelle Chatman, Rhian Davis, Stefanie Douglas, Rachel Engel, Amber McCray, Lauren Moscovic, Taylor Williams
  - 2003: Jane Collymore, Lauren Moscovic, Taylor Williams
  - 2002: Kris Bova, Michelle Chatman, Niki Hartley, Benavia Jenkins, Nicole McCray, Lauren Moscovic, Kelli Notestine, Ellen Rehme, Taylor Williams
  - 2001: Kris Bova, Tammy Foxworth, Niki Hartley, Jerilyn Hattendorf, Nicole McCray, Heather Wright
  - 2000: Kris Bova, Tammy Foxworth, Niki Hartley, Jerilyn Hattendorf, Nicole McCray, Heather Wright
  - 1999: Kris Bova, Jerilyn Hattendorf, Jen Sanchez, Heather Wright
  - 1998: Jerilyn Hattendorf, Sandra Reboucas, Jen Sanchez, Heather Wright

## HONORS & AWARDS

1997: Shannon Mason, Sandra Reboucas, Jen Sanchez, Nikki Shade  
 1996: Shannon Mason, Nikki Shade, Julie Stanhope  
 1995: Missy Aggertt, Aycan Gokberk, Ashley Mullis, Nikki Shade, Julie Stanhope, Chanda Stebbins, Jenny Wood  
 1994: Missy Aggertt, Aycan Gokberk, Ashley Mullis, Julie Stanhope  
 1993: Missy Aggertt, Aycan Gokberk, Patricia Moreno, Keri Uptegraph, Nikki Vogt  
 1992: Heidi Anderson, Patricia Moreno, Sara Sidner, Keri Uptegraph, Nikki Vogt  
 1991: Heidi Anderson, Steffi Legall, Nikki Vogt  
 1990: Lisa Bonk, Kristin Guetzkow  
 1989: Laura Dixon, Dara Torres  
 1988: Beth Blythe, Laura Dixon, Connie Wolter  
 1987: Angela Cooper  
 1986: Beth Blythe, Robin June  
 1985: Beth Blythe, Machel Holman, Wendy Johnson, Robin June, Lyra Vance  
 1984: Vicki Anderson

### SEC FRESHMAN ACADEMIC HONOR ROLL

(18 players with 18 honors)

2009: Chloe Mann, Sundai Weston  
 2008: Cassandra Anderson, Cindy Bathelt, Elissa Hausmann, Kelly Murphy, Betsy Smith, Colleen Ward  
 2007: Erin Fleming, Kristy Jaeckel, Callie Rivers  
 2006: Alii Cecchini  
 2005: Kelsey Bowers, Christina Diaz, Kristina Johnson  
 2004: Marcie Hampton, Kari Klinkenborg, Angie McGinnis

### NCAA POSTGRADUATE SCHOLARSHIP

2009: Kelsey Bowers  
 2000: Lisa Lopez (team manager 1999-2000)  
 1995: Missy Aggertt

### HONDA AWARD

1999: Jeni Jones, Inspiration Award

### PLAYED OR DRAFTED PROFESSIONALLY

Lauren Bledsoe, Jane Collymore, Aury Cruz, Nina Foster, Aycan Gokberk, Benavia Jenkins, Jenny Manz, Nicole McCray, Callie Rivers, Jacque Robinson, Aurymar Rodriguez, Jen Sanchez, Nikki Shade, Gudula Staub, Wendy Stevenson, Lyra Vance, Jenny Whitehead, Sherri Williams, Connie Wolter

### OLYMPIANS

2008: Dara Torres (3 silver, swimming), USA  
 2000: Gudula Staub (beach doubles), Germany  
 2000: Dara Torres (2 gold, 3 bronze, swimming), USA  
 1992: Dara Torres (1 gold, swimming), USA  
 1988: Dara Torres (1 silver, 1 bronze, swimming), USA  
 1984: Dara Torres (1 gold, swimming), USA

### OLYMPIC FESTIVAL INVITEES

(Competition was discontinued after 1995)  
 1995: Missy Aggertt, Ashley Mullis, Jenny Wood, Julie Stanhope  
 1994: Missy Aggertt, Julie Stanhope, Jenny Wood  
 1993: Missy Aggertt, Meg Fitzgerald, Ashley Mullis  
 1992: Heidi Anderson  
 1989: Lenee Hill, Robin Umlah

### BEN HILL GRIFFIN AWARD (TOP UF FEMALE ATHLETE)

2007: Angie McGinnis  
 2006: Angie McGinnis  
 2005: Jane Collymore  
 2003: Aury Cruz  
 2002: Nicole McCray  
 1995: Aycan Gokberk  
 1993: Aycan Gokberk

### TRACY CAULKINS AWARD (TOP GRADUATING UF FEMALE ATHLETE)

2006: Amber McCray

\* = Second Team  
 % = Third Team  
 ^ = Honorable Mention  
 \$ = All-Freshman Team  
 & = Co-Coach of the Year

# LETTERWINNERS/NUMERICAL ROSTER

## A..A..A

<b>Cassandra Anderson</b>	2008, 2009, 2010
Vicki Andersen	1984
Heidi Anderson	1989, 1990, 1991, 1992
Missy Aggertt	1992, 1993, 1994, 1995
Roni Armada	1986, 1987, 1988, 1989

## B..B..B

Cindy Bathelt	2008
Keturah Bell	1986
Lauren Bledsoe	2007, 2008, 2009, 2010
Beth Blythe	1984, 1985, 1986, 1988
Lisa Bonk	1986, 1987, 1989, 1990
Kris Bova	1998, 1999, 2000, 2001
Kelsey Bowers	2005, 2006, 2007, 2008
Chanel Brown	2010
Kim Brown	1984
Amy Bruscia	1989

## C..C..C

Alli Cecchini	2006, 2007
Michelle Chatman	2001, 2002, 2003, 2004
Jane Collymore	2002, 2003, 2004, 2005
Angela Cooper	1984, 1985, 1986, 1987
Aury Cruz	2000, 2001, 2002, 2003
Jerelene Cummings	1984
Elyse Cusack	2006, 2007, 2008, 2009

## D..D..D

Rhian Davis	2003, 2004, 2005, 2006
Danielle Deveareaux	1985
Christina Diaz	2005, 2006, 2007, 2008
Laura Dixon	1986, 1987, 1988, 1989
Stefanie Douglas	2003, 2004, 2005, 2006

## E..E..E

Rachel Engel	2002, 2003, 2004, 2005
--------------	------------------------

## F..F..F

Stephanie Ferrell	2010
Meg Fitzgerald	1992, 1993, 1994, 1995
Erin Fleming	2007, 2008, 2009, 2010
Nina Foster	1996, 1997
Tammy Foxworth	1999, 2000

## G..G..G

Aycan Gokberk	1992, 1993, 1994, 1995
Sheri Gueseman	1986
Kristin Guetzkow	1988, 1989, 1990, 1991

## H..H..H

Elissa Hausmann	2008, 2009, 2010
Kim Hale	1990, 1991, 1992, 1993
Marcie Hampton	2004, 2005, 2006, 2007
Niki Hartley	1998, 1999, 2000, 2001
Jerilyn Hattendorf	1997, 1998, 1999, 2000
Lenee Hill	1987, 1988, 1989
Christa Hirneise	1985, 1986
Machelle Holman	1984, 1985
Suzanne Hughes	1989, 1990, 1991, 1992

## J..J..J

Carrie Jaeck	1992, 1993
Kristy Jaeckel	2008, 2009, 2010
Benavia Jenkins	2000, 2001, 2002, 2003
Kristina Johnson	2006, 2007, 2008, 2009
Wendy Johnson	1985
Jeni Jones	1995, 1996, 1997, 1998
Robin June	1984, 1985, 1986

## K..K..K

Jenni Keene	1994, 1996, 1997, 1998
Kisya Killingsworth	2004, 2005, 2006, 2007
Kari Klinkenborg	2004, 2005, 2006
Patti Kozicki	1987, 1988

## L..L..L

Steffi Legall	1990, 1991
---------------	------------

## M..M..M

Jen Mandes	2000, 2001, 2002, 2003
Jenny Manz	1996, 1997, 1998, 1999
Shannon Mason	1994, 1996, 1997
Amber McCray	2003, 2005, 2006, 2007
Nicole McCray	1999, 2000, 2001, 2002
Angie McGinnis	2004, 2005, 2006, 2007
Lisa Miller	1987, 1988, 1989, 1990
Yvonne Miller	1987
Patricia Moreno	1991, 1992, 1993
Lauren Moscovic	2001, 2002, 2003, 2004
Kelly Murphy	

	2008, 2009, 2010
Ashley Mullis	1993, 1994, 1995

## N..N..N

Malaika Nauhs	1998
Kelli Notestine	2000

## O..O..O

Kacy Oakley	1991
Kindra Owens	1988, 1989, 1990

## P..P..P

Jenni Patterson	1986, 1987, 1988, 1989
-----------------	------------------------

## R..R..R

Sandra Reboucas	1996, 1997, 1998
Kristi Reinert	1987, 1988
Ellen Rheme	2001, 2002
Jessica Riestler	1999, 2000, 2001
Callie Rivers	2007, 2008, 2009, 2010
Claire Roach	1993, 1994, 1996, 1997
Brynja Rodgers	2009
Cinthya Roberto	2010
Jacque Robinson	2000, 2001, 2002, 2003

Aurymar Rodriguez	1994, 1995, 1996, 1997
Martha Ryans	1985, 1986, 1987, 1988

## S..S..S

Jen Sanchez	1996, 1997, 1998, 1999
Suzy Schutz	1990, 1991
Nikki Shade	1993, 1995, 1996, 1997
Sara Sider	1991, 1992
Mary Ellen Silsby	1984, 1985
Betsy Smith	2009, 2010
Julie Stanhope	1993, 1994, 1995, 1996
Gudula Staub	1991, 1992
Chanda Stebbins	1992, 1993, 1994, 1995
Wendy Stevenson	1984, 1985

## T..T..T

Dara Torres	1989
Alex Tugcu	1991
Melanie Turner	1989, 1990

## U..U..U

Robin Umlah	1985
Keri Uptegraph	1990, 1991, 1992, 1993

## V..V..V

Janie Valentzas	1997
Lyra Vance	1984, 1984, 1986, 1987
Nikki Vogt	1990, 1991, 1992, 1993

## W..W..W

Colleen Ward	2008, 2009
Sundai Weston	2009, 2010
Jenny Whitehead	1999
Tangerine Wiggs	2010
Janine Williams	2007
Sherri Williams	2001, 2002, 2003, 2004
Taylor Williams	2002, 2003, 2004
Connie Wolter	1987, 1988
Jenny Wood	1993, 1994, 1995, 1996
Heather Wright	1997, 1998, 1999, 2000

## 1

Cindy Bathelt (2008)
Lisa Bonk (1986-87, 1989-90)
Danielle Deveareaux (1985)
<b>Stephanie Ferrell (2010-P)</b>
Meg Fitzgerald (1992-95)
Kacy Oakley (1991)

## 2

Heidi Anderson (1989-92)
Rhian Davis (2003-06)
Niki Hartley (1998-2001)
Robin June* (1984-86)
Patti Kozicki (1987-88)
Brynja Rodgers (2009)
Nikki Shade (1993, 1995-97)

## 3

Amy Bruscia (1989)
Christina Diaz (2005-08)
Malaika Nauhs (1998)
Mary Ellen Silsby (1984-85)
Chanda Stebbins (1992-95)
Lyra Vance* (1984-87)
Sherri Williams* (2000-04)

## 4

Roni Armada (1986-89)
Kris Bova (1998-2001)
Suzy Schutz (1990-91)
Wendy Stevenson (1984-85)
<b>Tangerine Wiggs (2010-P)</b>
Jenny Wood (1993-96)
Mariah Woodson (2009)

## 5

<b>Chanel Brown* (2010-P)</b>
Sheri Gueseman (1986)
Lenee Hill (1987-89)
Machelle Holman (1984-85)
Jeni Jones (1995-98)
Callie Rivers (2007-10)
Nikki Vogt (1990-93)

## 6

Kim Brown (1984)
Laura Dixon (1986-89)
Stefanie Douglas (2003-06)
<b>Kristy Jaeckel (2008-P)</b>

Ashley Mullis (1993-95)
Kelli Notestine (2000)
Sara Sidner (1991-92)

## 7

Michelle Chatman (2001-04)
Elyse Cusack (2006-09)
Kim Hale (1990-93)
Wendy Johnson (1984-85)
Shannon Mason (1994, 1996-97)
Kristi Reinert (1987-88)
Cinthya Roberto (2010)
Dara Torres (1989)

## 8

Vicki Andersen (1984)
Rachel Engel (2002-05)
Tammy Foxworth (1999-00)
Carrie Jaeck (1992-93)
Martha Ryans (1985-88)
Alex Tugcu (1991)
Melanie Turner (1989-90)

## 9

Missy Aggertt (1992-95)
Aury Cruz (2000-03)
Jerelene Cummings (1984)
Christa Hirneise (1985-86)
Angie McGinnis (2004-07)
Lisa Miller (1987-90)
Sandra Reboucas (1996-98)
Robin Umlah (1985)

## 10

Beth Blythe* (1984-86, 1988)
Angela Cooper* (1984-87)
Benavia Jenkins (2000-03)
Kari Klinkenborg (2004-06)
<b>Chloe Mann (2010-P)</b>
Patricia Moreno (1991-93)
Kindra Owens (1988-90)
Aurymar Rodriguez (1994-97)

## 11

Aycan Gokberk (1992-95)
Steffi Legall (1990-91)
<b>Madison Monserez (2011-P)</b>
Jenni Patterson (1985-89)

## 12

Keturah Bell (1986)
Marcie Hampton (2004-07)
Suzanne Hughes (1989-92)
<b>Kelly Murphy (2008-P)</b>
Claire Roach (1993-94, 1996-97)
Connie Wolter (1987-88)
Nicole McCray (1999-2002)

## 13

Kristin Guetzkow (1988-91)
Amber McCray (2003-07)
Ellen Rehme (2001-02)
<b>Sundai Weston (2009-P)</b>
Heather Wright (1997-2000)

## 14

Jenni Keene (1994, 1996-98)
Yvonne Miller (1987)
Keri Uptegraph (1990-93)
Jessica Riestler (1999-2001)
<b>Betsy Smith (2009-P)</b>

## 15

<b>Chanel Brown (2010-P)</b>
Kristina Johnson (2006-09)
Jen Mandes (2000-03)
Julie Stanhope (1993-96)
Gudula Staub (1991-92)
Jenny Whitehead (1999)

## 16

<b>Simone Antwi (2011-P)</b>
Jenny Manz (1996-99)
Colleen Ward (2008-09)

## 17

Lauren Bledsoe (2007-10)
<b>Noami Santos-Lamb (2011-P)</b>

## 18

Jen Sanchez (1996-99)
-----------------------

## 19

<b>Elissa Hausmann (2008-P)</b>
---------------------------------

## 20

Jerilyn Hattendorf (1997- 2000)
---------------------------------

## 21

<b>Cassandra Anderson (2008-P)</b>
------------------------------------

## 22

Taylor Williams (2002-04)
---------------------------

## 23

Alli Cecchini (2006-07)
Nina Foster (1996-97)
Lauren Moscovic (2001-04)

## 25

Janie Valentzas (1997)
------------------------

## 27

Erin Fleming (2007-10)
------------------------

## 30

Holly Pole (2011-P)
---------------------

## 31

Janine Williams (2007)
------------------------

## 33

Jane Collymore (2002-05)
Amy Wilson (1995)

## 34

Kisya Killingsworth (2004-07)
-------------------------------

## 35

Kelsey Bowers (2005-08)
-------------------------

## 55

<b>Taylor Unroe (2010-P)</b>
------------------------------

## 56

Jacque Robinson (2000-03)
---------------------------

## KEY:

Bold indicates returning players.\* indicates player who wore more than one jersey number during career (number listed is the one worn the longest).

# NCAA TOURNAMENT HISTORY

## 2010 – REGIONAL SEMIFINALIST (Seeded first overall)

Round	Opponent	Result	Site
First	S.C. State	W, 3-0 (25-7, 25-10, 25-12)	Gainesville, Fla.
Second	Florida State	W, 3-2 (20-25, 25-22, 22-25, 25-21, 17-15)	Gainesville, Fla.
Region Semi	Purdue	L, 0-3 (26-28, 15-25, 19-25)	Austin, Texas

## 2009 - Regional Semifinalist (Seeded 16th overall)

Round	Opponent	Result	Site
First	Coll. of Charleston	W, 3-0 (25-21, 25-17, 25-18)	Gainesville, Fla.
Second	FIU	W, 3-0 (25-22, 25-15, 25-16)	Gainesville, Fla.
Region Semi	Penn State	L, 0-3 (12-25, 18-25, 21-25)	Gainesville, Fla.

Region All-Tournament Team: Elyse Cusack

## 2008 - Regional Semifinalist (Seeded 15th overall)

Round	Opponent	Result	Site
First	Florida A&M	W, 3-0 (25-20, 25-21, 25-15)	Gainesville, Fla.
Second	Colorado State	W, 3-0 (25-21, 25-17, 25-23)	Gainesville, Fla.
Region Semi	Stanford	L, 0-3 (14-25, 21-25, 21-25)	Fort Collins, Colo.

## 2007 - Regional Semifinalist (Seeded 13th overall)

Round	Opponent	Result	Site
First	Coll. of Charleston	W, 3-0 (30-22, 30-28, 30-14)	Gainesville, Fla.
Second	Oklahoma	W, 3-0 (30-24, 30-24, 36-34)	Gainesville, Fla.
Region Semi	Texas	L, 1-3 (27-30, 31-29, 16-30, 15-30)	Gainesville, Fla.

Region All-Tournament Team: Amber McCray

## 2006 - Regional Semifinalist (Seeded ninth overall)

Round	Opponent	Result	Site
First	Florida A&M	W, 3-0 (30-18, 30-16, 30-26)	Gainesville, Fla.
Second	Arizona State	W, 3-1 (30-17, 30-27, 26-30, 30-23)	Gainesville, Fla.
Region Semi	Minnesota	L, 1-3 (23-30, 30-25, 21-30, 26-30)	Gainesville, Fla.

Region All-Tournament Team: Kisyia Killingsworth

## 2005 - Regional Finalist (Seeded eighth overall)

Round	Opponent	Result	Site
First	Florida Atlantic	W, 3-0 (30-19, 30-15, 30-14)	Gainesville, Fla.
Second	Kansas State	W, 3-0 (30-21, 31-29, 30-25)	Gainesville, Fla.
Region Semi	Louisville	W, 3-0 (30-28, 30-25, 30-22)	Omaha, Neb.
Region Final	Nebraska	L, 0-3 (26-30, 24-30, 16-30)	Omaha, Neb.

Region All-Tournament Team: Jane Collymore, Amber McCray, Angie McGinnis

## 2004 - Second Round (Seeded second in region)

Round	Opponent	Result	Site
First	Florida A&M	W, 3-0 (30-19, 30-25, 30-23)	Tallahassee, Fla.
Second	Stanford	L, 2-3 (30-25, 15-30, 30-21, 27-30, 9-15)	Tallahassee, Fla.

## 2003 - East Region Champion (Seeded third overall)

Round	Opponent	Result	Site
First	Georgia Southern	W, 3-0 (30-18, 30-18, 30-21)	Gainesville, Fla.
Second	UCF	W, 3-0 (30-19, 30-26, 30-21)	Gainesville, Fla.
Region Semi	Colorado State	W, 3-0 (30-13, 30-22, 30-26)	Gainesville, Fla.
Region Final	Penn State	W, 3-0 (30-21, 30-24, 30-16)	Gainesville, Fla.
National Semi	Hawai'i	W, 3-1 (30-28, 30-28, 23-30, 30-28)	Dallas, Texas
National Final	Southern California	L, 1-3 (30-25, 27-30, 19-30, 26-30)	Dallas, Texas

Region All-Tournament Team: Jane Collymore, Aury Cruz (MVP), Lauren Moscovic, Sherri Williams  
Final Four All-Tournament Team: Jane Collymore, Aury Cruz

## 2002 - East Region Champion (Seeded fifth overall)

Round	Opponent	Result	Site
First	UCF	W 3-0 (30-14, 30-20, 30-21)	Gainesville, Fla.
Second	South Florida	W 3-1 (35-33, 30-24, 20-30, 30-18)	Gainesville, Fla.
Region Semi	Temple	W 3-0 (30-15, 30-27, 30-14)	Gainesville, Fla.
Region Final	Washington State	W 3-1 (27-30, 30-19, 30-25, 30-16)	Gainesville, Fla.
National Semi	Southern California	L 1-3 (30-24, 25-30, 26-30, 24-30)	New Orleans, La.

Region All-Tournament Team: Michelle Chatman, Aury Cruz (MVP), Nicole McCray

## 2001 - Regional Finalist (Seeded 10th overall)

Round	Opponent	Result	Site
First	Florida A&M	W 3-0 (30-20, 30-13, 30-22)	Gainesville, Fla.
Second	Florida International	W 3-0 (30-23, 31-29, 30-26)	Gainesville, Fla.
Region Semi	Pepperdine	W 3-0 (30-28, 30-25, 30-16)	Lincoln, Neb.
Region Final	Nebraska	L 2-3 (18-30, 24-30, 30-28, 30-25, 13-15)	Lincoln, Neb.

Region All-Tournament Team: Aury Cruz, Nicole McCray

## 2000 - Regional Semifinalist (Seeded fourth in region)

Round	Opponent	Result	Site
First	Arkansas-Little Rock	W 3-0 (15-2, 15-6, 15-4)	Gainesville, Fla.
Second	SE Missouri State	W 3-0 (15-1, 15-7, 15-5)	Gainesville, Fla.
Region Semi	Southern California	L 0-3 (13-15, 13-15, 11-15)	Los Angeles, Calif.

## 1999 - Regional Finalist (Seeded second in region)

Round	Opponent	Result	Site
First	Liberty	W 3-0 (15-4, 15-1, 15-2)	Gainesville, Fla.
Second	Illinois	W 3-2 (15-8, 7-15, 16-14, 9-15, 15-12)	Gainesville, Fla.
Region Semi	BYU	W 3-0 (15-12, 15-8, 15-10)	Stockton, Calif.
Region Final	Pacific	L 0-3 (8-15, 14-16, 8-15)	Stockton, Calif.

Region All-Tournament Team: Jenny Manz, Jen Sanchez

## 1998 - East Region Champion (Seeded fourth overall)

Round	Opponent	Result	Site
First	Chattanooga	W 3-0 (15-1, 15-3, 15-5)	Gainesville, Fla.
Second	Ohio State	W 3-1 (15-5, 13-15, 16-14, 15-12)	Gainesville, Fla.
Region Semi	Southern California	W 3-1 (15-13, 12-15, 15-9, 15-9)	Gainesville, Fla.
Region Final	Hawai'i	W 3-2 (11-15, 4-15, 15-10, 15-4, 15-7)	Gainesville, Fla.
National Semi	Long Beach State	L 0-3 (2-15, 8-15, 10-15)	Madison, Wis.

Region All-Tournament Team: Jenny Manz (MVP), Heather Wright

## 1997 - Central Region Champion (Seeded fifth overall)

Round	Opponent	Result	Site
Second	South Florida	W 3-0 (15-12, 15-9, 15-5)	Gainesville, Fla.
Region Semi	Washington State	W 3-0 (15-10, 15-6, 15-8)	Madison, Wis.
Region Final	Wisconsin	W 3-2 (8-15, 14-16, 15-7, 15-11, 15-5)	Madison, Wis.
National Semi	Penn State	L 0-3 (11-15, 12-15, 13-15)	Spokane, Wash.

Region All-Tournament Team: Nina Foster (MVP), Jenny Manz

## 1996 - Central Region Champion (Seeded second overall)

Round	Opponent	Result	Site
Second	Illinois State	W 3-0 (16-14, 16-14, 15-3)	Stetson, Fla.
Region Semi	Ohio State	W 3-2 (15-8, 14-16, 13-15, 15-12, 15-6)	Gainesville, Fla.
Region Final	Michigan State	W 3-1 (7-15, 15-7, 15-9, 17-15)	Gainesville, Fla.
National Semi	Hawai'i	L 0-3 (11-15, 8-15, 9-15)	Cleveland, Ohio

Region All-Tournament Team: Aurymar Rodriguez (MVP), Jenny Wood

## 1995 - Regional Finalist (Seeded fourth overall)

Round	Opponent	Result	Site
Second	Texas Tech	W 3-2 (6-15, 13-15, 15-9, 15-5, 18-16)	Gainesville, Fla.
Region Semi	Texas A&M	W 3-0 (15-4, 15-13, 15-4)	Gainesville, Fla.
Region Final	Texas	L 2-3 (15-9, 7-15, 8-15, 15-10, 13-15)	Gainesville, Fla.

Region All-Tournament Team: Missy Aggert, Aycan Gokberk, Ashley Mullis

## 1994 - Regional Semifinalist (Seeded third in region)

Round	Opponent	Result	Site
Second	Texas	W 3-0 (15-13, 15-8, 17-15)	Gainesville, Fla.
Region Semi	Houston	L 1-3 (15-13, 6-15, 11-15, 4-15)	Gainesville, Fla.

Region All-Tournament Team: Jenny Wood

## 1993 - East Region Champion (Seeded seventh overall)

Round	Opponent	Result	Site
Second	Houston	W 3-0 (15-10, 15-10, 15-8)	Gainesville, Fla.
Region Semi	Georgia	W 3-0 (16-14, 15-9, 15-13)	Austin, Texas
Region Final	Texas	W 3-2 (15-11, 15-8, 11-15, 12-15, 15-10)	Austin, Texas
National Semi	Long Beach State	L 0-3 (10-15, 6-15, 3-15)	Madison, Wis.

Region All-Tournament Team: Missy Aggert, Aycan Gokberk, Kerl Utegraph

## 1992 - East Region Champion (Seeded fourth overall)

Round	Opponent	Result	Site
Second	Florida State	W 3-0 (15-9, 15-3, 15-10)	Gainesville, Fla.
Region Semi	Kentucky	W 3-0 (15-13, 15-10, 16-14)	Gainesville, Fla.
Region Final	Texas	W 3-2 (8-15, 14-16, 15-6, 15-2, 15-11)	Gainesville, Fla.
National Semi	UCLA	L 0-3 (12-15, 12-15, 10-15)	Albuquerque, N.M.

Region All-Tournament Team: Heidi Anderson, Aycan Gokberk, Gudula Staub  
Final Four All-Tournament Team: Aycan Gokberk

## 1991 - Regional Finalist (Seeded second in region)

Round	Opponent	Result	Site
Second	Louisville	W 3-0 (15-5, 15-13, 15-10)	Gainesville, Fla.
Region Semi	Texas	W 3-1 (3-15, 15-10, 15-9, 15-5)	Baton Rouge, La.
Region Final	LSU	L 1-3 (10-15, 10-15, 15-12, 13-15)	Baton Rouge, La.

Region All-Tournament Team: Steffi Legall, Gudula Staub

## 1987 - Second Round

Round	Opponent	Result	Site
First	LSU	W 3-2 (15-12, 7-15, 15-10, 10-15, 15-10)	Gainesville, Fla.
Second	Texas	L 0-3 (9-15, 4-15, 3-15)	Austin, Texas

### NCAA TOURNAMENT NOTES

- The Gators are 53-21 (.716) all-time in the NCAA Championship, including a 52-20 (.722) mark under the direction of head coach Mary Wise.
- UF has made 20 consecutive and 21 overall NCAA Championship appearances (1987, 1991-2010).
- The Gators have advanced to regional action in 19 of Wise's 20 seasons and have reached the national semifinal seven times in the last 19 years, the last coming in the 2003 season when Florida finished as the NCAA runner-up.
- Florida players have earned 35 NCAA All-Region Team honors, including five MVP selections.
- The Gators have hosted NCAA First and Second Round action every year since 1991, with the exception of the 2004 campaign when Florida traveled to Tallahassee, Fla., to compete in a sub-regional hosted by Florida A&M.

# NCAA TOURNAMENT RECORDS

## TEAM SINGLE MATCH

KILLS	
1. Aury Cruz vs. Nebraska (12/8/01)	31
Aycan Gokberk vs. Georgia (12/10/93)	31
3. Aurymar Rodriguez vs. Michigan State (12/13/96)	30
4. Gudula Staub vs. LSU (12/14/91)	29
5. Jenny Whitehead vs. Illinois (12/3/99)	28
Jenny Manz vs. Ohio State (12/4/98)	28

ATTACKS	
1. Aycan Gokberk vs. Texas (12/8/95)	75
2. Aury Cruz vs. Nebraska (12/08/01)	70
Aurymar Rodriguez vs. Michigan State (12/13/96)	70
4. Jane Collymore vs. Stanford (12/4/04)	67
5. Jenny Manz vs. Ohio State (12/4/98)	66
6. Gudula Staub vs. LSU (12/14/91)	65
7. Ashley Mullis vs. Texas (12/8/95)	62

ASSISTS	
1. Jennifer Sanchez vs. Illinois (12/3/99)	72
Missy Aggertt vs. Texas (12/8/95)	72
3. Nikki Shade vs. Ohio State (12/12/96)	71
4. Lauren Moscovic vs. Washington State (12/14/02)	70
5. Heidi Anderson vs. LSU (12/14/91)	68
6. Kris Bova vs. Nebraska (12/8/01)	63
Jen Sanchez vs. Hawai'i (12/11/98)	63
Nikki Shade vs. Michigan State (12/13/96)	63

SERVICE ACES	
1. Keri Uptegraph vs. Texas (12/11/93)	5
2. Aury Cruz vs. Colorado State (12/12/03)	4
Aury Cruz vs. Nebraska (12/8/01)	4
Jerilyn Hattendorf vs. Hawai'i (12/11/98)	4
Jenny Wood vs. Ohio St. (12/12/96)	4
Chanda Stebbins vs. Texas (12/8/95)	4
Meg Fitzgerald vs. UCLA (12/17/92)	4
Keri Uptegraph vs. Texas (12/12/92)	4
Lyra Vance vs. LSU (12/4/87)	4
Connie Wolter vs. LSU (12/4/87)	4
11. Kelly Murphy vs. Purdue (12/10/10)	3
Kelly Murphy vs. Coll. of Charleston (12/3/09)	3
Aury Cruz vs. SEMO (12/1/00)	3
Kelli Notestine vs. Ark-LR (11/30/00)	3
Kris Bova vs. BYU (12/10/99)	3
Jenny Manz vs. Liberty (12/2/99)	3
Jenni Keene vs. Wis (12/14/97)	3
Nina Foster vs. Mich St. (12/13/96)	3
Nina Foster vs. Illinois (12/7/96)	3
Missy Aggertt vs. Texas (12/11/93)	3
Keri Uptegraph vs. Houston (12/4/93)	3
Keri Uptegraph vs. LSU (12/14/91)	3
Steffi Legall vs. Texas (12/13/91)	3
Keri Uptegraph vs. Louisville (12/6/91)	3

DIGS	
1. Jenni Keene vs. Michigan State (12/13/96)	27

Gudula Staub vs. Kentucky (12/11/92)	27
3. Elyse Cusack vs. Oklahoma (11/30/07)	25
4. Elyse Cusack vs. College of Charleston (11/29/07)	24
5. Elyse Cusack vs. Minnesota (12/8/06)	23
Meg Fitzgerald vs. Texas (12/8/95)	23
Lyra Vance vs. LSU (12/4/87)	23
8. Rhian Davis vs. Arizona State (12/1/06)	22
Marcie Hampton vs. Stanford (12/4/04)	22
10. Elyse Cusack vs. Arizona State (12/1/06)	21
Rachel Engel vs. Kansas State (12/2/05)	21
Aury Cruz vs. Penn State (12/13/03)	21
21. Jenny Wood vs. Michigan State (12/13/96)	21
Gudula Staub vs. Texas (12/12/92)	21
Gudula Staub vs. LSU (12/14/91)	21

BLOCK SOLOS	
1. Nicole McCray vs. Washington State (12/14/02)	4
2. Cassandra Anderson vs. Florida State (12/4/10)	3
Nicole McCray vs. Temple (12/13/02)	3
Nicole McCray vs. Pepperdine (12/7/01)	3
Heather Wright vs. Wisconsin (12/14/97)	3
Suzanne Hughes vs. Texas (12/12/92)	3
Aycan Gokberk vs. Kentucky (12/11/92)	3

BLOCK ASSISTS	
1. Kelsey Bowers vs. Arizona State (12/1/06)	10
2. Cassandra Anderson vs. Florida State (12/4/10)	9
Benavia Jenkins vs. SEMO (12/1/00)	9
Aycan Gokberk vs. Texas (12/8/95)	9
5. Kelsey Bowers vs. Oklahoma (11/30/07)	8
Sherri Williams vs. Penn State (12/13/03)	8
Nicole McCray vs. Florida A&M (11/29/01)	8
Nina Foster vs. Wisconsin (12/14/97)	8
Kristi Reinert vs. LSU (12/4/87)	8
10. Stefanie Douglas vs. Florida A&M (11/30/06)	7
Amber McCray vs. Louisville (12/9/05)	7
Nicole McCray vs. Pepperdine (12/7/01)	7
Heather Wright vs. Illinois (12/3/99)	7
Heather Wright vs. Long Beach State (12/17/98)	7
Heather Wright vs. Penn State (12/18/97)	7
Julie Stanhope vs. Ohio State (12/12/96)	7
Aurymar Rodriguez vs. Houston (12/8/94)	7
Keri Uptegraph vs. UCLA (12/17/92)	7

TOTAL BLOCKS	
1. Cassandra Anderson vs. Florida State (12/4/10)	12
2. Kelsey Bowers vs. Arizona State (12/1/06)	11
Benavia Jenkins vs. SEMO (12/1/00)	11
4. Nicole McCray vs. Pepperdine (12/7/01)	10
Nina Foster vs. Wisconsin (12/14/97)	10
6. Sherri Williams vs. Southern California (12/20/03)	9
Sherri Williams vs. Penn State (12/13/03)	9
Julie Stanhope vs. Ohio St. (12/12/96)	9
Aycan Gokberk vs. Texas (12/8/95)	9
10. Kisyva Killingsworth vs. Texas (12/7/07)	8
Kelsey Bowers vs. Oklahoma (11/30/07)	8

Nicole McCray vs. Temple (12/13/02)	8
Nicole McCray vs. Florida A&M (11/29/01)	8
Jeni Jones vs. Ohio State (12/4/98)	8
Heather Wright vs. Penn State (12/18/97)	8
Heather Wright vs. Wisconsin (12/14/97)	8
Kristi Reinert vs. LSU (12/4/87)	8

## TEAM SINGLE MATCH

HITTING PERCENTAGE (K-E-TA)	
1. (38-4-58) vs. South Carolina State (12/3/10)	586
2. (47-8-82) vs. Coll. of Charleston (12/3/09)	476
3. (39-7-71) vs. Florida A&M (12/5/08)	451
4. (49-12-84) vs. Central Florida (12/6/02)	440
5. (57-12-105) vs. Florida A&M (11/30/06)	429
6. (55-14-96) vs. Georgia Southern (12/4/03)	427
7. (50-9-104) vs. Florida A&M (11/29/01)	394
8. (53-11-108) vs. S.E. Missouri State (12/1/00)	389
9. (59-12-126) vs. Florida A&M (12/4/04)	373
10. (78-12-155) vs. Washington State (12/14/02)	368

KILLS	
1. vs. Illinois (12/3/99)	91
2. vs. Texas (12/8/95)	88
3. vs. Michigan State (12/13/96)	85
4. vs. Texas Tech (12/2/95)	85
5. vs. Ohio State (12/12/96)	83

ATTACKS	
1. vs. Texas (12/8/95)	246
2. vs. Michigan State (12/13/96)	218
3. vs. Ohio State (12/12/96)	211
4. vs. Hawaii (12/11/98)	208
5. vs. Nebraska (12/8/01)	200
6. vs. Texas Tech (12/2/95)	198

ASSISTS	
1. vs. Texas (12/8/95)	86
2. vs. Illinois (12/3/99)	77
3. vs. Ohio State (12/12/96)	76
vs. Texas Tech (12/2/95)	76
5. vs. Washington State (12/14/02)	75
6. vs. Nebraska (12/8/01)	72
vs. Michigan State (12/13/96)	72

SERVICE ACES	
1. vs. LSU (12/4/87)	13
2. vs. Texas (12/11/93)	12
3. vs. Texas (12/8/95)	10
vs. Texas (12/12/92)	10
5. vs. BYU (12/10/99)	9
vs. Wisconsin (12/14/97)	9

DIGS	
1. vs. Texas (12/12/92)	102
2. vs. Kentucky (12/11/92)	100
3. vs. Michigan State (12/13/96)	98
vs. Texas (12/8/95)	98
5. vs. Arizona State (12/1/06)	89
vs. Southern Cal (12/10/98)	89

BLOCK SOLOS	
1. vs. Central Florida (12/5/03)	9
2. vs. Wisconsin (12/14/97)	7
vs. Kentucky (12/11/92)	7
vs. Florida State (12/3/92)	7
5. vs. Washington State (12/14/02)	6
vs. Ohio State (12/4/98)	6
7. vs. Purdue (12/10/10)	5
vs. Florida State (12/4/10)	5
vs. Temple (12/13/02)	5
vs. Texas (12/13/91)	5

BLOCK ASSISTS	
1. vs. Arizona State (12/1/06)	28
vs. Southeast Missouri State (12/1/00)	28
3. vs. Wisconsin (12/14/97)	26
vs. Ohio State (12/12/96)	26
5. vs. Florida A&M (11/30/06)	24
vs. Florida A&M (11/29/01)	24
vs. Texas (12/8/95)	24
vs. Texas (12/3/94)	24
9. vs. Florida State (12/3/10)	23
vs. Hawai'i (12/11/98)	23

TOTAL BLOCKS	
1. vs. Wisconsin (12/14/97)	20.0
2. vs. Central Florida (12/5/03)	17.0
vs. Southeast Missouri State (12/1/00)	17.0
vs. Ohio State (12/12/96)	17.0
5. vs. Florida State (12/4/10)	16.5
6. vs. Ohio State (12/4/98)	16.0
7. vs. Arizona State (12/1/06)	15.0
vs. Pepperdine (12/7/01)	15.0
9. vs. Florida A&M (11/29/01)	14.0
vs. Penn State (12/18/97)	14.0
vs. Illinois (12/3/99)	14.0
vs. Oklahoma (11/30/07)	14.0

## All-Time NCAA Champions

YEAR	CHAMPION	RUNNER-UP	SEMIFINALISTS	SITE
2010	Penn State	Cal	Texas, Southern Cal	Kansas City, Mo.
2009	Penn State	Texas	Hawaii, Minnesota	Tampa Bay, Fla.
2008	Penn State	Stanford	Hawaii, Texas	Omaha, Neb.
2007	Penn State	Stanford	California, Southern California	Sacramento, Calif.
2006	Nebraska	Stanford	Washington, UCLA	Omaha, Neb.
2005	Washington	Nebraska	Santa Clara, Tennessee	San Antonio, Texas
2004	Stanford	Minnesota	Washington, Southern California	Long Beach, Calif.
2003	Southern California	<b>Florida</b>	Hawai'i, Minnesota	Dallas, Texas
2002	Southern California	Stanford	<b>Florida</b> , Hawai'i	New Orleans, La.
2001	Stanford	Long Beach State	Arizona, Nebraska	San Diego, Ca.
2000	Nebraska	Wisconsin	Hawai'i, Southern California	Richmond, Va.
1999	Penn State	Stanford	Long Beach State, Pacific	Honolulu, Hawai'i
1998	Long Beach State	Penn State	<b>Florida</b> , Nebraska	Madison, Wis.
1997	Stanford	Penn State	<b>Florida</b> , Long Beach State	Spokane, Wash.
1996	Stanford	Hawai'i	<b>Florida</b> , Nebraska	Cleveland, Ohio
1995	Nebraska	Texas	Michigan State, Stanford	Amherst, Mass.
1994	Stanford	UCLA	Penn State, Ohio State	Austin, Texas
1993	Long Beach State	Penn St.	<b>Florida</b> , BYU	Madison, Wis.
1992	Stanford	UCLA	<b>Florida</b> , Long Beach State	Albuquerque, N.M.
1991	UCLA	Long Beach State	LSU, Ohio State	Los Angeles, Calif.
1990	UCLA	Pacific	LSU, Nebraska	College Park, Md.
1989	Long Beach State	Nebraska	UCLA, Texas-Arlington	Honolulu, Hawai'i
1988	Texas	Hawai'i	Illinois, UCLA	Minneapolis, Minn.
1987	Hawai'i	Stanford	Illinois, Texas	Indianapolis, Ind.
1986	Pacific	Nebraska	Stanford, Texas	Stockton, Calif.
1985	Pacific	Stanford	UCLA, Southern California	Kalamazoo, Mich.
1984	UCLA	Stanford	Pacific, San Jose State	Los Angeles, Calif.
1983	Hawai'i	UCLA	Pacific, Stanford	Lexington, Ky.
1982	Hawai'i	Southern California	San Diego State, Stanford	Stockton, Calif.
1981	Southern California	UCLA	Pacific, San Diego State	Los Angeles, Calif.

# NCAA TOURNAMENT RECORDS

## INDIVIDUAL TOURNAMENT TOTALS

KILLS		
1. Aury Cruz	2003 (6 matches)	91
2. Aury Cruz	2002 (5 matches)	90
3. Jane Collymore	2003 (6 matches)	76
A. Rodriguez	1996 (4 matches)	76
5. Aury Cruz	2001 (4 matches)	74
6. Aycan Gokberk	1992 (4 matches)	73
Jenni Keene	1998 (5 matches)	73
8. Jenny Whitehead	1999 (4 matches)	72
9. Aycan Gokberk	1993 (3 matches)	71

ATTACKS		
1. Aury Cruz	2003 (6 matches)	249
2. Jenny Manz	1998 (5 matches)	231
3. Jane Collymore	2003 (6 matches)	210
4. Jenni Keene	1998 (5 matches)	207
5. Aury Cruz	2002 (5 matches)	205
Aycan Rodriguez	1996 (4 matches)	205
7. Aury Cruz	2001 (4 matches)	180
8. Gudula Staub	1992 (4 matches)	168
Jenny Wood	1996 (4 matches)	168

ASSISTS		
1. Jennifer Sanchez	1998 (5 matches)	258
2. Lauren Moscovic	2003 (6 matches)	253
3. Lauren Moscovic	2002 (5 matches)	250
4. Nikki Shade	1996 (4 matches)	220
5. Nikki Shade	1997 (4 matches)	211
6. Heidi Anderson	1992 (4 matches)	203
7. Jen Sanchez	1999 (4 matches)	194

ACES		
1. Aury Cruz	2003 (6 matches)	8
Meg Fitzgerald	1992 (4 matches)	8
Keri Uptegraph	1993 (4 matches)	8
4. Aury Cruz	2002 (5 matches)	7
Keri Uptegraph	1991 (3 matches)	7
6. Jane Collymore	2003 (6 matches)	6
Chanda Stebbins	1995 (3 matches)	6
Nina Foster	1996 (4 matches)	6

DIGS		
1. Aury Cruz	2003 (6 matches)	82
2. Jane Collymore	2003 (6 matches)	76
3. Jenny Manz	1997 (4 matches)	73
4. Gudula Staub	1992 (4 matches)	66
Elyse Cusack	2007 (3 matches)	66
5. Aury Cruz	2002 (5 matches)	65
6. Jenny Manz	1998 (5 matches)	63
7. Jenny Wood	1996 (4 matches)	60
8. Elyse Cusack	2006 (3 matches)	58

BLOCK SOLOS		
1. Sherri Williams	2003 (6 matches)	7
Nicole McCray	2002 (5 matches)	7
3. Nicole McCray	2001 (4 matches)	6
4. Nina Foster	1997 (4 matches)	5
Aycan Gokberk	1992 (4 matches)	5
Suzanne Hughes	1992 (4 matches)	5
7. Cassandra Anderson	2010 (3 matches)	4
Jacque Robinson	2003 (6 matches)	4
Benavia Jenkins	2001 (4 matches)	4
Heather Wright	997 (4 matches)	4

BLOCK ASSISTS		
1. Sherri Williams	2003 (6 matches)	27
2. Heather Wright	1998 (5 matches)	25
3. Nicole McCray	2001 (4 matches)	24
4. Nina Foster	1997 (4 matches)	23
5. Nicole McCray	2002 (5 matches)	22
Jeni Jones	1998 (5 matches)	22
7. Heather Wright	1999 (4 matches)	21
8. Kelsey Bowers	2006 (3 matches)	20
9. Aycan Gokberk	1995 (3 matches)	19
Julie Stanhope	1996 (4 matches)	19

TOTAL BLOCKS		
1. Sherri Williams	2003 (6 matches)	34
2. Nicole McCray	2001 (4 matches)	30
3. Nicole McCray	2002 (5 matches)	29
4. Nina Foster	1997 (4 matches)	28
5. Heather Wright	1998 (5 matches)	27
6. Heather Wright	1999 (4 matches)	24
Jeni Jones	1998 (5 matches)	24
8. Julie Stanhope	1996 (4 matches)	22
9. Kelsey Bowers	2006 (3 matches)	21

## TEAM TOURNAMENT TOTALS

KILLS			
1. 2003	339	5. 1996	272
2. 2002	303	6. 1997	255
1998	303	7. 2001	242
4. 1996	279	8. 1999	241
5. 1992	259	<b>BLOCK SOLOS</b>	
6. 1997	253	1. 1992	19
7. 1999	244	2. 2003	18
<b>ATTACKS</b>		3. 2002	15
1. 2003	829	4. 2001	13
2. 1998	828	5. 2010	12
3. 1996	712	6. 1997	11
4. 2002	670	7. 1991	10
5. 1992	638	8. 2000	8
6. 2001	585	1996	8
1997	585	9. 2009	7
8. 1999	581	1998	7

ASSISTS			
1. 2003	296	1. 1998	97
2. 1998	279	2. 2003	94
3. 2002	272	3. 1997	82
4. 1996	240	4. 2002	78
5. 1997	233	5. 2001	74
6. 1992	224	6. 1996	71
7. 1999	215	7. 2006	68
<b>ACES</b>		1999	68
1. 2003	28	9. 1995	57
1993	28	10. 2007	54
3. 1992	27	<b>TOTAL BLOCKS</b>	
4. 2002	23	1. 2003	65.0
1996	23	2. 1998	57.0
6. 1998	21	3. 2002	54.0
7. 1997	20	4. 1997	51.0
1995	20	5. 2001	50.0
<b>DIGS</b>		6. 1992	43.0
1. 2003	343	1996	43.0
2. 1998	321	8. 1999	39.0
3. 1992	298	9. 2007	35.0
4. 2002	276		

BLOCKS			
1. 2003	65.0	1. 1998	97
2. 1998	57.0	2. 2003	94
3. 2002	54.0	3. 1997	82
4. 1997	51.0	4. 2002	78
5. 2001	50.0	5. 2001	74
6. 1992	43.0	6. 1996	71
1996	43.0	7. 2006	68
8. 1999	39.0	1999	68
9. 2007	35.0	9. 1995	57
		10. 2007	54

TOTAL BLOCKS			
1. 2003	65.0	1. 1998	97
2. 1998	57.0	2. 2003	94
3. 2002	54.0	3. 1997	82
4. 1997	51.0	4. 2002	78
5. 2001	50.0	5. 2001	74
6. 1992	43.0	6. 1996	71
1996	43.0	7. 2006	68
8. 1999	39.0	1999	68
9. 2007	35.0	9. 1995	57
		10. 2007	54

## MISCELLANEOUS RECORDS

LARGEST CROWD		
1. vs. Nebraska	12/10/05	15,119
2. vs. Louisville	12/9/05	14,489
3. vs. Long Beach State	12/17/98	12,327
4. vs. Long Beach State	12/16/93	10,270
5. vs. Penn State	12/18/97	10,284
6. vs. Southern California	12/20/03	7,261
7. vs. UCLA	12/17/92	6,661
8. vs. Southern California	12/19/02	6,160
9. vs. Texas	12/7/07	4,619
10. vs. Wisconsin	12/14/97	4,603

LONGEST MATCH		
1. vs. Florida State	12/4/10	2:34
vs. Texas	12/8/95	2:30
vs. Hawaii	12/11/98	2:30
4. vs. Ohio St.	12/12/96	2:28
vs. Wisconsin	12/14/97	2:28
6. vs. Nebraska	12/8/01	2:24
7. vs. Stanford	12/4/04	2:20
vs. Texas Tech	12/2/95	2:20

SHORTEST MATCH		
1. vs. Liberty	12/2/99	0:55
2. vs. Arkansas-Little Rock	11/30/00	1:02
vs. South Carolina State	12/3/10	1:02
4. vs. Texas	12/11/87/93	1:03
5. vs. Long Beach State	12/16/98	1:05
6. vs. BYU	12/10/99	1:08
7. vs. FSU	12/3/92	1:10

## UF NCAA CHAMPIONSHIP RECORDS

Overall: 53-21 :: Home: 42-5 :: Away: 3-5 :: Neutral: 8-11  
 First Round: 14-0 :: Second Round: 19-1  
 Regional Semifinal: 12-7 :: Regional Final: 7-5  
 National Semifinal: 1-6 :: National Final: 0-1  
 Under Mary Wise: 52-20 :: Home: 41-5 :: Away: 3-4 ::  
 Neutral: 8-10

Team	Overall Record	Under Mary Wise
Arizona State	1-0	1-0
Arkansas-Little Rock	1-0	1-0
Brigham Young	1-0	1-0
Chattanooga	1-0	1-0
Central Florida	2-0	2-0
College of Charleston	2-0	2-0
Colorado State	2-0	2-0
Florida Atlantic	1-0	1-0
Florida A&M	4-0	4-0
Florida International	2-0	2-0
Florida State	2-0	2-0
Georgia	1-0	1-0
Georgia Southern	1-0	1-0
Hawaii	2-1	2-1
Houston	1-1	1-1
Illinois	1-0	1-0
Illinois State	1-0	1-0
Kansas State	1-0	1-0
Kentucky	1-0	1-0
Liberty	1-0	1-0
Long Beach State	0-2	0-2
LSU	1-1	0-1
Louisville	2-0	2-0
Michigan State	1-0	1-0
Minnesota	0-1	0-1
Nebraska	0-2	0-2
Ohio State	2-0	2-0
Oklahoma	1-0	1-0
Pacific	0-1	0-1
Penn State	1-2	1-2
Pepperdine	1-0	1-0
Purdue	0-1	0-1
South Carolina State	1-0	1-0
Southeast Missouri St.	1-0	1-0
Southern California	1-2	1-2
South Florida	2-0	2-0
Stanford	0-2	0-2
Temple	1-0	1-0
Texas	4-3	4-2
Texas A&M	1-0	1-0
Texas Tech	1-0	1-0
UCLA	0-1	0-1
Washington State	2-0	2-0
Wisconsin	1-0	1-0
<b>TOTALS</b>	<b>53-21 (.716)</b>	<b>52-20 (.722)</b>

# GATOR VOLLEYBALL COACHING RECORDS

## GATOR VOLLEYBALL ALL-TIME COACHING RECORDS

Year	Coach	Record	SEC Season	SEC Tournament	NCAA Championship
1984	Marilyn McReavy	16-16	1-5 (t5th)	0-1 (t5th)	-
1985	Marilyn McReavy	33-13	4-2 (3rd)	0-1 (t5th)	-
1986	Marilyn McReavy	15-23	4-2 (t3rd)	1-2 (4th)	-
1987	Marilyn McReavy	37-6	5-2 (t3rd)	2-1 (2nd)	1-1 (Round of 16)
1988	Marilyn McReavy	23-14	5-2 (t2nd)	0-1 (t3rd)	-
1989	Marilyn McReavy	17-12	3-5 (6th)	-	-
1990	Marilyn McReavy	15-16	4-4 (t3rd)	1-1 (t3rd)	-
1991	Mary Wise	35-5	13-1 (t1st)	2-1 (2nd)	2-1 (Round of 8)
1992	Mary Wise	34-2	14-0 (1st)	3-0 (1st)	3-1 (Final Four)
1993	Mary Wise	33-4	14-0 (1st)	3-0 (1st)	3-1 (Final Four)
1994	Mary Wise	28-6	13-1 (1st)	3-0 (1st)	1-1 (Round of 16)
1995	Mary Wise	35-2	14-0 (1st)	3-0 (1st)	2-1 (Round of 8)
1996	Mary Wise	37-2	14-0 (1st)	3-0 (1st)	3-1 (Final Four)
1997	Mary Wise	34-4	14-0 (1st)	2-1 (2nd)	3-1 (Final Four)
1998	Mary Wise	35-3	14-0 (1st)	3-0 (1st)	4-1 (Final Four)
1999	Mary Wise	33-3	14-0 (1st)	3-0 (1st)	3-1 (Round of 8)
2000	Mary Wise	29-5	14-0 (1st)	3-0 (1st)	2-1 (Round of 16)
2001	Mary Wise	28-2	14-0 (1st)	3-0 (1st)	3-1 (Round of 8)
2002	Mary Wise	34-3	16-0 (1st)	3-0 (1st)	4-1 (Final Four)
2003	Mary Wise	36-2	16-0 (1st)	3-0 (1st)	5-1 (Champ. Match)
2004	Mary Wise	28-5	15-1 (T1st)	2-1 (2nd)	1-1 (Round of 32)
2005	Mary Wise	33-3	15-1 (1st)	3-0 (1st)	3-1 (Round of 8)
2006	Mary Wise	30-3	19-1 (1st)	-	2-1 (Round of 16)
2007	Mary Wise	29-3	19-1 (1st)	-	2-1 (Round of 16)
2008	Mary Wise	27-4	18-2 (1st)	-	2-1 (Round of 16)
2009	Mary Wise	25-6	16-4 (T3rd)	-	2-1 (Round of 16)
2010	Mary Wise	29-2	20-0 (1st)	-	2-1 (Round of 16)
<b>Totals for McReavy</b>		<b>156-100</b>	<b>26-22</b>	<b>4-7</b>	<b>1-1</b>
<b>Totals for Wise</b>		<b>632-69</b>	<b>306-12</b>	<b>42-3</b>	<b>52-20</b>
<b>Program Totals</b>		<b>788-169</b>	<b>332-34</b>	<b>46-10</b>	<b>53-21</b>

**Program Record:** 788-169 (.823) in 27 seasons

**Overall Home Record:** 383-54 (.876)

**Overall Home Record Under Wise:** 324-19 (.945) in 20 seasons

**Overall Road Record:** 278-68 (.803)

**Overall Road Record Under Wise:** 216-26 (.893) in 20 seasons

**Overall Neutral Record:** 127-47 (.730)

**Overall Neutral Record Under Wise:** 92-24 (.793) in 20 seasons

**SEC Regular-Season Record:** 332-34 (.907)

**SEC Overall Record:** 388-53 (.880) in 27 seasons (includes non-conference contests vs. SEC schools)